

Order and Plan for Thistledown, Evesham

Statement of Reasons for proposing to make an Order under the Road Traffic Regulation Act 1984

WORCESTERSHIRE COUNTY COUNCIL (DISTRICT OF WYCHAVON – EVESHAM AREA) (PERMITTED PARKING AREA AND SPECIAL PARKING AREA) (WAITING RESTRICTIONS AND STREET PARKING PLACES) CONSOLIDATION ORDER 2004 (VARIATION) ORDER 2025 [PROHIBITION OF WAITING ON THISTLEDOWN, EVESHAM]

Worcestershire County Council propose to make an Order for facilitating the safe passage on the road or any other road of any class of traffic and for avoiding danger to persons or other traffic using the road or any other road or for preventing the likelihood of any such danger arising.

It is considered that the Order will contribute to the securing of the expeditious, safe and convenient movement of all traffic (including pedestrians) and will have no adverse effect on other considerations contained in s.122 Road Traffic Regulation Act 1984.

THOMAS POLLOCK
Head of Commercial Law
Legal and Governance

County Hall
Spetchley Road
Worcester
WR5 2NP

The order under the Road Traffic Regulation Act 1984

WORCESTERSHIRE COUNTY COUNCIL (DISTRICT OF WYCHAVON – EVESHAM AREA) (PERMITTED PARKING AREA AND SPECIAL PARKING AREA) (WAITING RESTRICTIONS AND STREET PARKING PLACES) CONSOLIDATION ORDER 2004 (VARIATION) ORDER 2025 [PROHIBITION OF WAITING ON THISTLEDOWN, EVESHAM]

Worcestershire County Council in exercise of their powers under Section 1(1), 2 (1) to (3), 3 (1), 4(2) and 124 and Part IV of Schedule 9 of the Road Traffic Regulation Act 1984 (which said Act is hereinafter referred to as "the Act of 1984") and of all other powers them enabling in that behalf, and after consultation with the Chief Officer of Police in accordance with Part III of Schedule 9 to the said Act of 1984, hereby make the following Order:

1. The Worcestershire County Council (District of Wychavon – Non-Urban Area) (Permitted Parking Area and Special Parking Area) (Waiting Restrictions and Street Parking Places) Consolidation Order 2004 is hereby varied by the attachment thereto of the plan attached to this Order (which has the effect of imposing on the lengths and sides of road identified in the plan attached to this Order a prohibition of waiting in accordance with the provisions of the Consolidation Order).

2. The Order shall come into operation on XXXXX 2025 and may be cited as Worcestershire County Council (District of Wychavon – Evesham area) (Permitted Parking Area and Special Parking Area) (Waiting Restrictions and Street Parking Places) Consolidation Order 2004 (Variation) Order 2025 [Prohibition of Waiting on Thistledown, Evesham]

Dated XXXXX 2025

The Common Seal of)
Worcestershire County Council was)
hereunto affixed in the presence of:)

L.S.
Thomas Pollock
Head of Commercial Law
Legal and Governance

Map and plan of the area

Map of Thistledown, Evesham and the proposed prohibition of waiting zone to be implemented by the above order.

Description of the map

The map shows the proposed prohibition of waiting zone on Thistledown, **Evesham**:

Thistledown (northern arm)

(Both sides): from its junction with Cheltenham Road for a distance of 15 metres in an easterly direction.

Thistledown (southern arm)

(Both sides): from its junction with Cheltenham Road for a distance of 18 metres in an easterly direction.

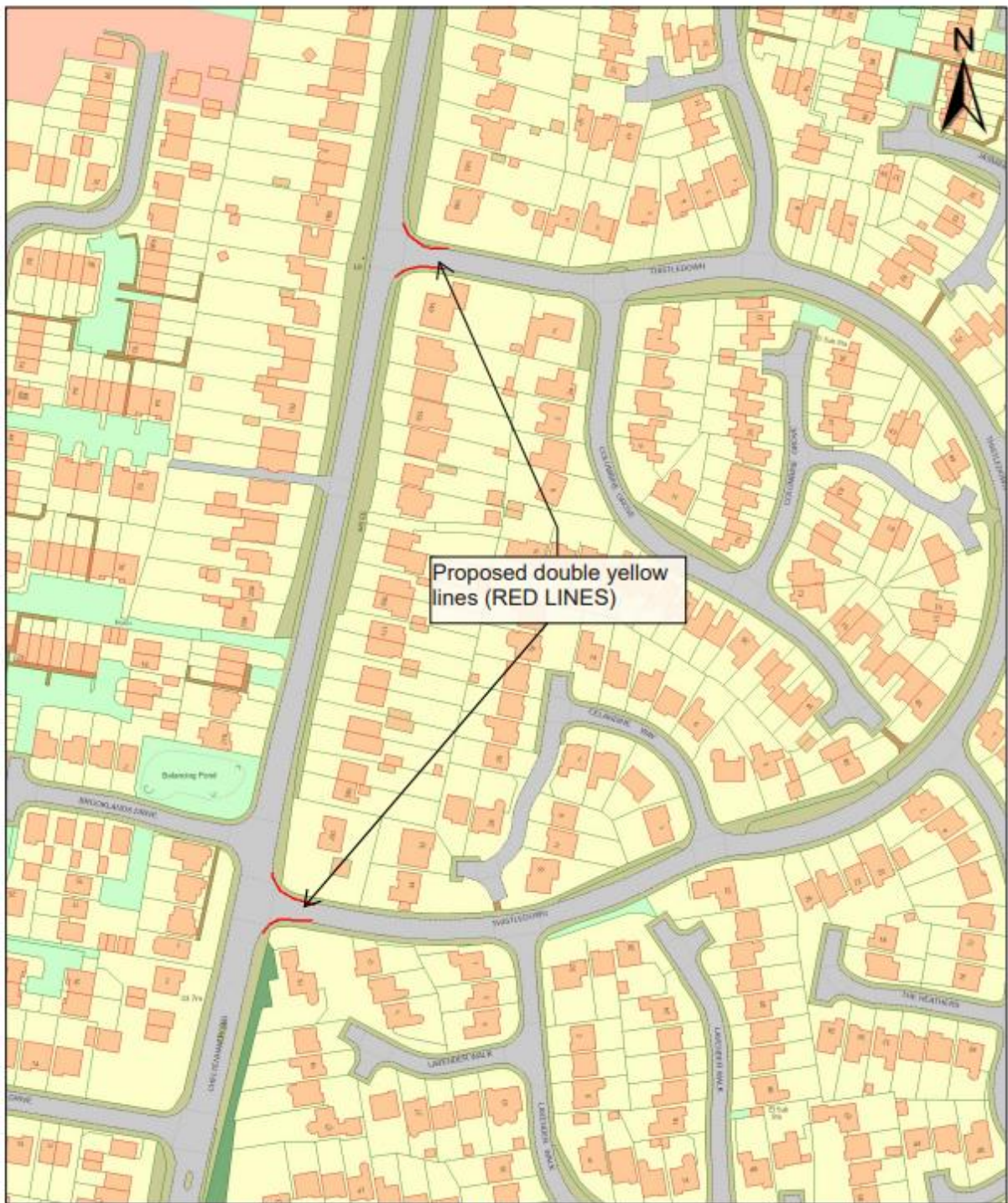

© Crown copyright and
database rights 2024
Ordnance Survey AC0000809204.

0 5 25 50 metres

Thistledown, Evesham
Proposed Prohibition of Waiting 'At Any Time'

Indicative Scale: 1:1,800

Drawing 2024.938.1

 **worcestershire**
county council

Worcestershire County Council
County Hall
Spetchley Road
Worcester
WR5 2NP

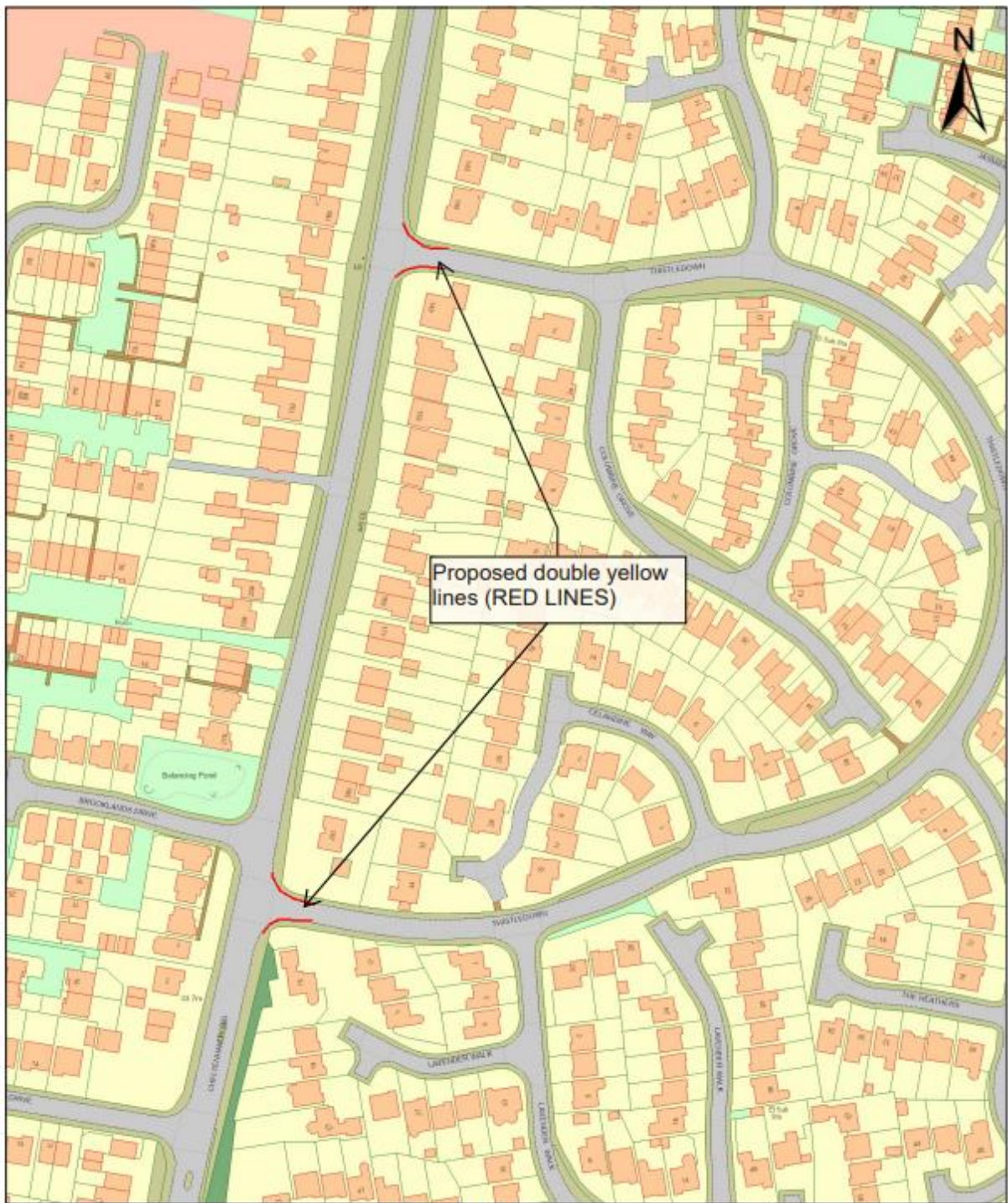

© Crown copyright and
database rights 2024
Ordnance Survey AC0000809204.

0 5 25 50 metres

Thistledown, Evesham
Proposed Prohibition of Waiting 'At Any Time'

Indicative Scale: 1:1,800

Drawing 2024.938.1



Worcestershire County Council
County Hall
Spetchley Road
Worcester
WR5 2NP