

Index Map for the Staffordshire and Worcestershire Canal Conservation Area

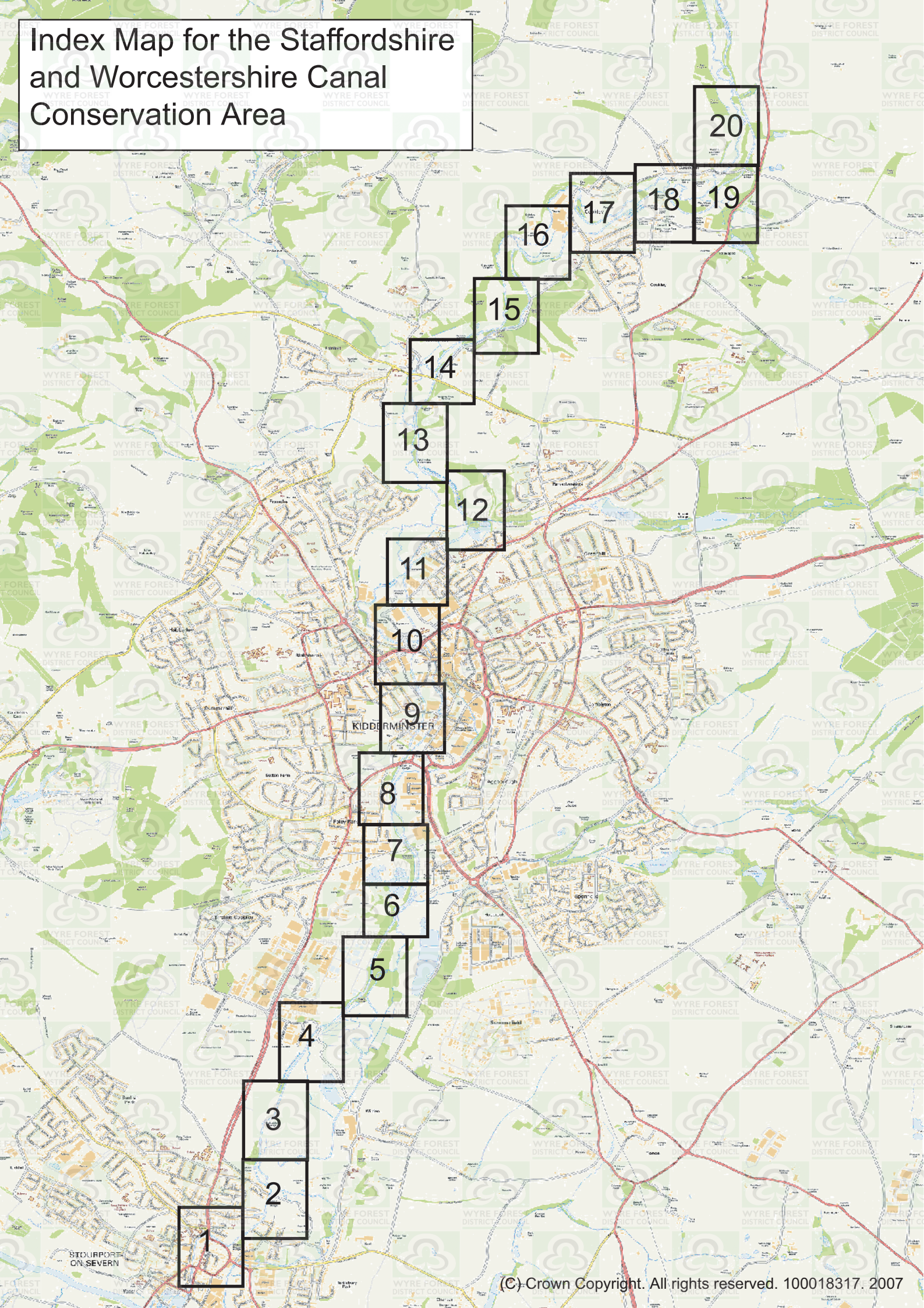

20

17

18

19

16

15

14

13

12

11

10

9

8

7

6

5

4

3

2

1

Key:

- Boundary of Conservation Area
- Listed Building or Structure
- Other Building or Structure of Interest
- Landmark Building
- Focal Point
- Tree Preservation Order

N.B These maps do not identify all curtilage buildings or structures that may be listed or of other interest

Planning, Health and Environment Division
 Duke House
 Clensmore Street
 Kidderminster DY10 2JX

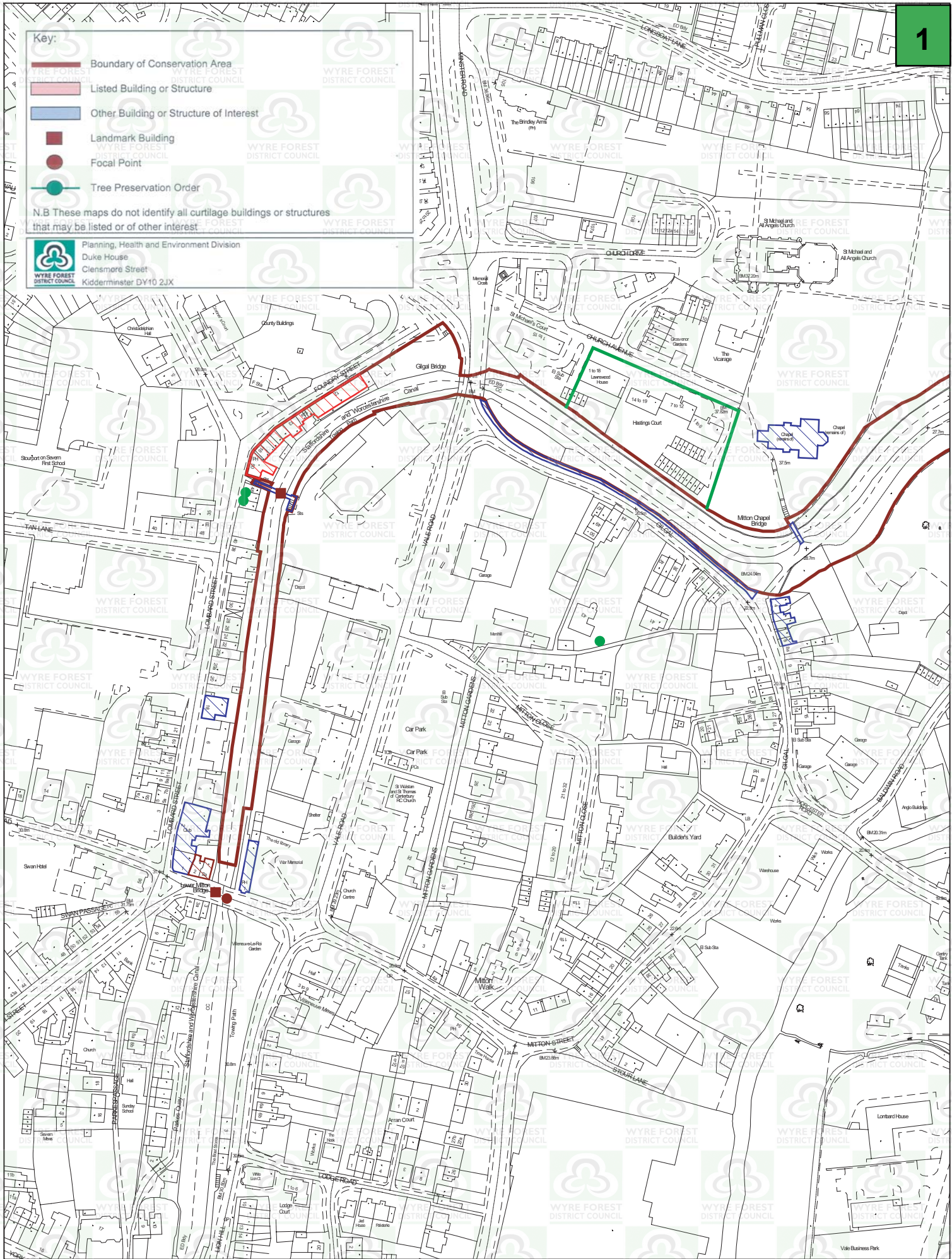

Key:

-  Boundary of Conservation Area
-  Listed Building or Structure
-  Other Building or Structure of Interest
-  Landmark Building
-  Focal Point
-  Tree Preservation Order

N.B These maps do not identify all curtilage buildings or structures that may be listed or of other interest

 Planning, Health and Environment Division
 Duke House
 Clensmore Street
 Kidderminster DY10 2JX

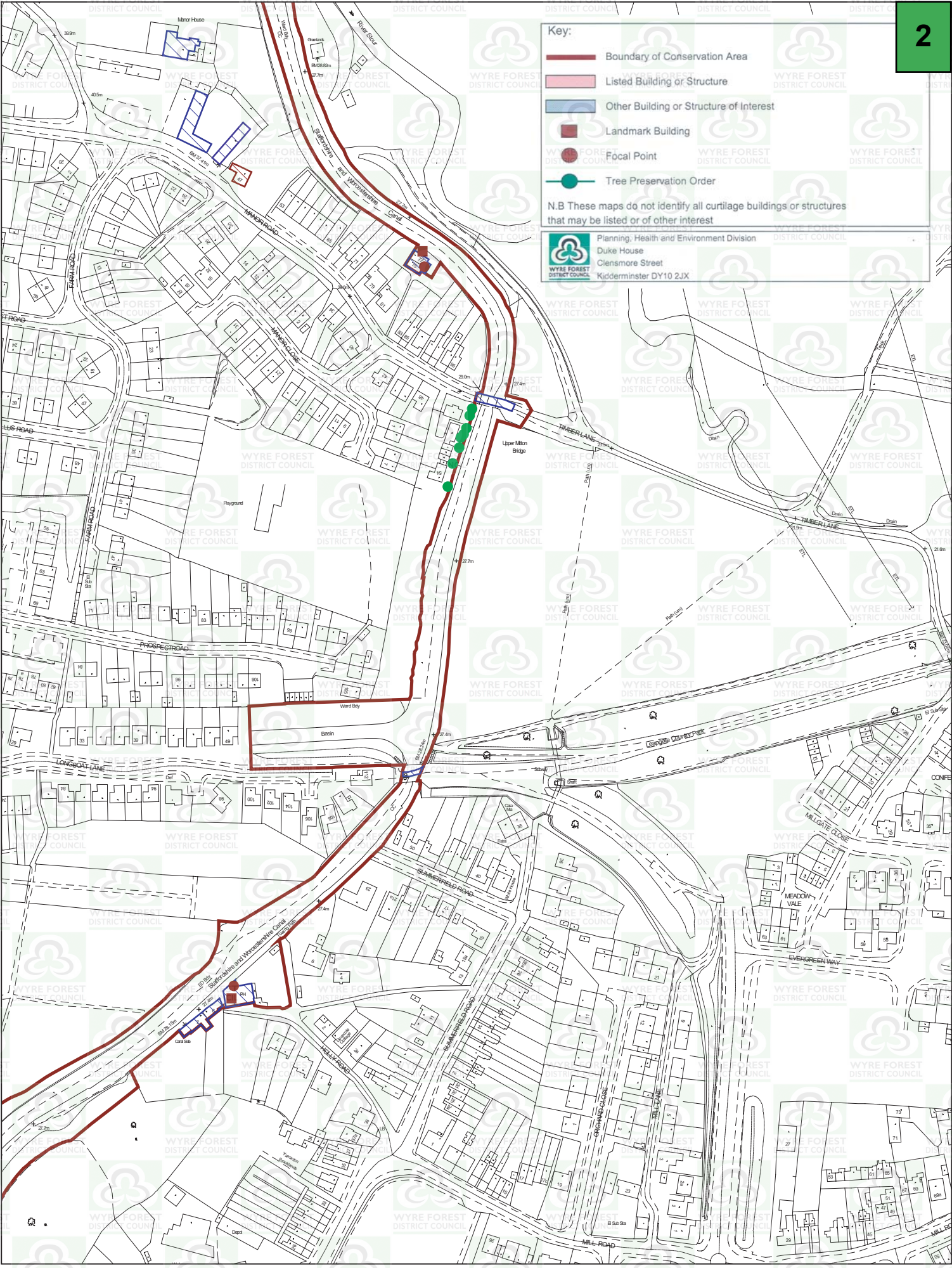



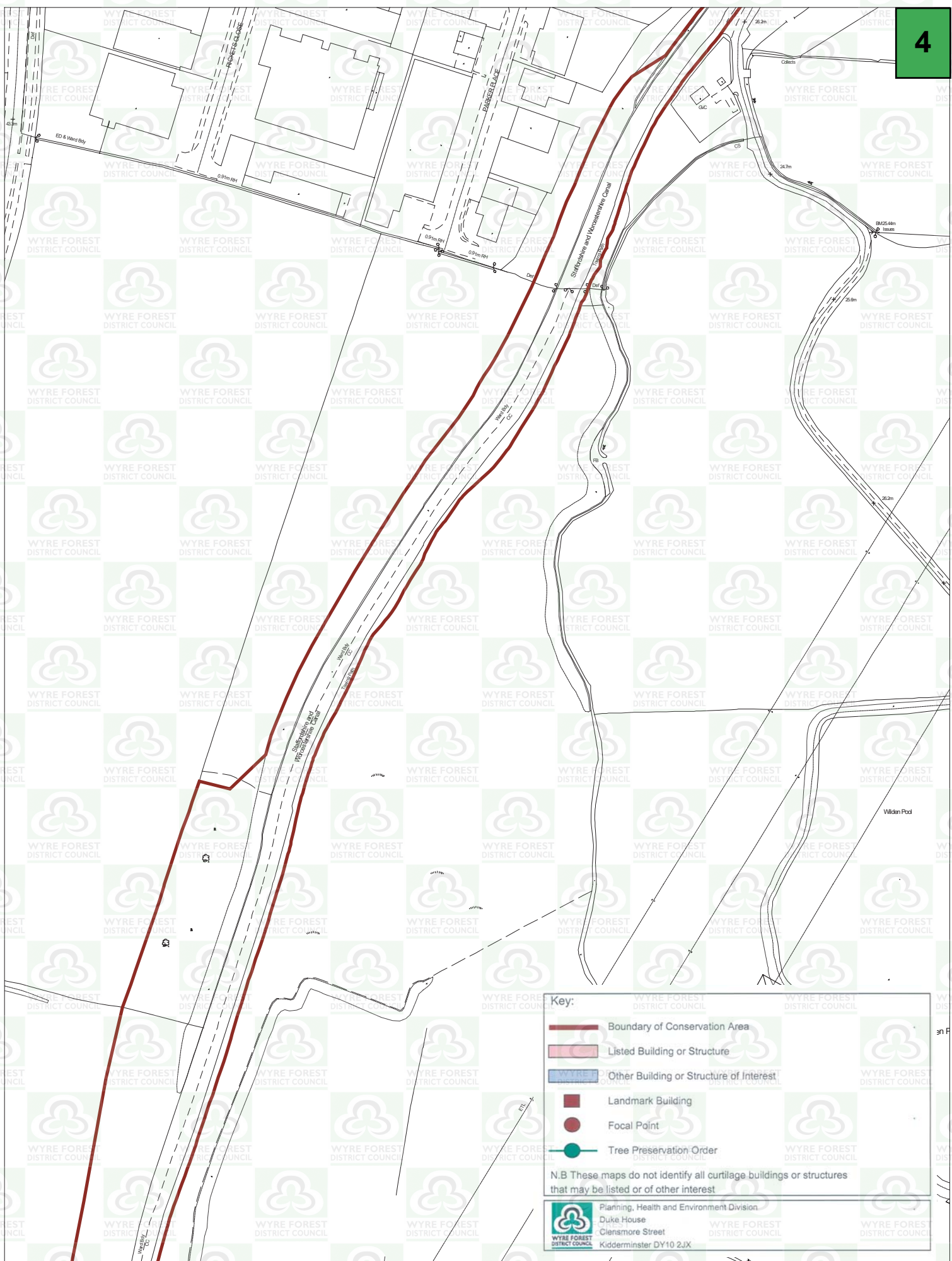

Key:

- Boundary of Conservation Area
- Listed Building or Structure
- Other Building or Structure of Interest
- Landmark Building
- Focal Point
- Tree Preservation Order

N.B These maps do not identify all curtilage buildings or structures that may be listed or of other interest

Planning, Health and Environment Division
 Duke House
 Clensmore Street
 Kidderminster DY10 2JX



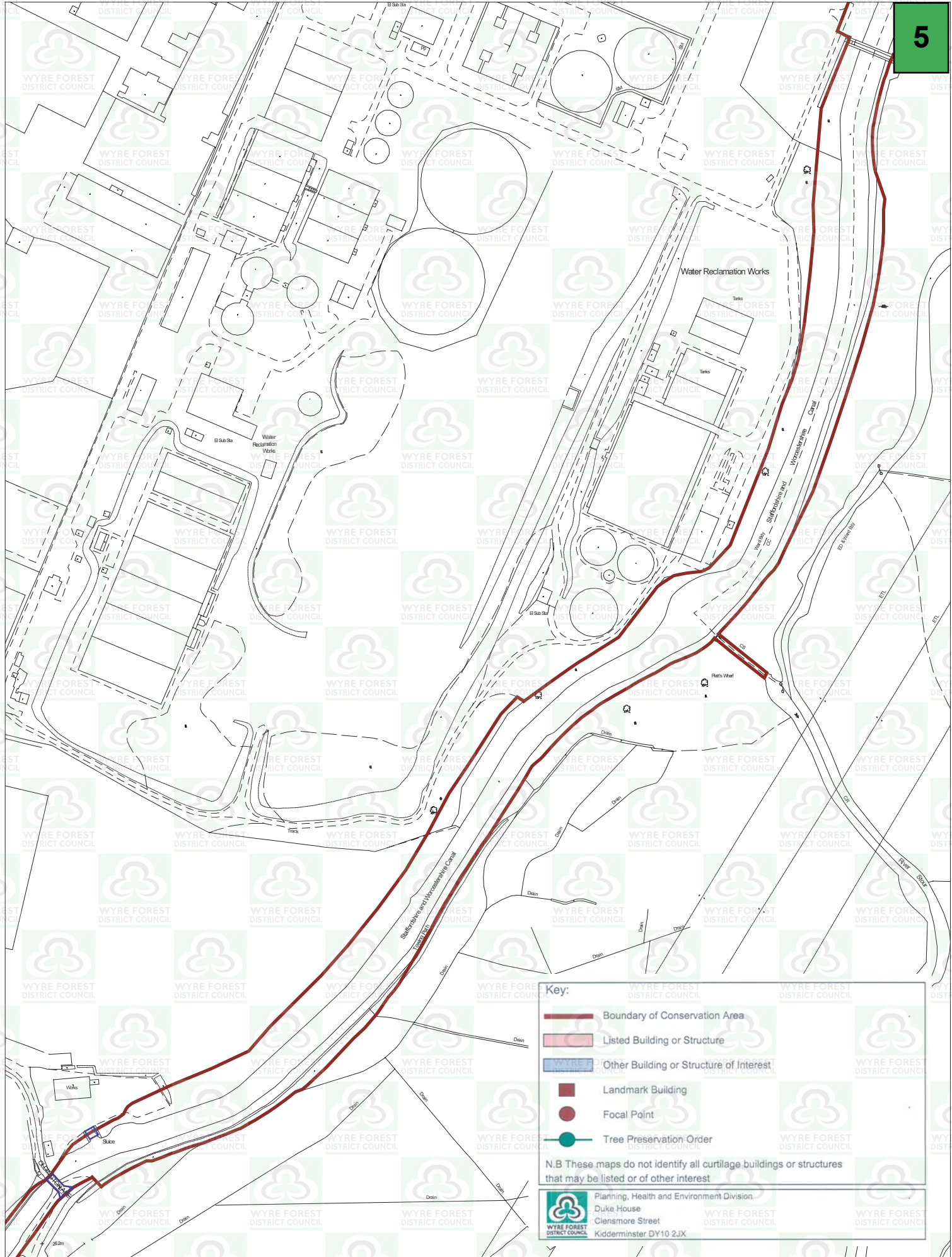

Key:

- Boundary of Conservation Area
- Listed Building or Structure
- Other Building or Structure of Interest
- Landmark Building
- Focal Point
- Tree Preservation Order

N.B These maps do not identify all curtilage buildings or structures that may be listed or of other interest

Planning, Health and Environment Division
 Duke House
 Clensmore Street
 Kidderminster DY10 2JX



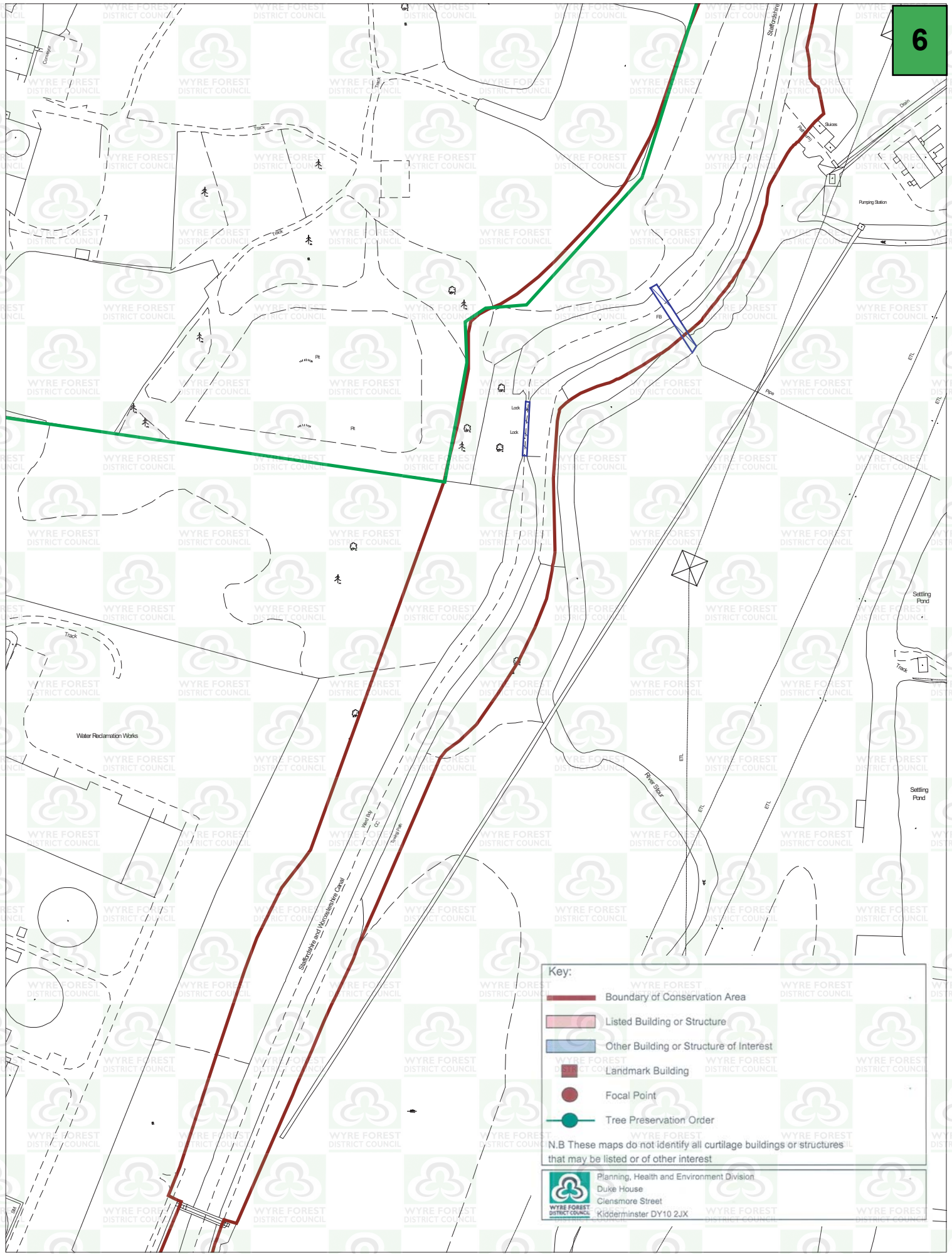

Key:

- Boundary of Conservation Area
- Listed Building or Structure
- Other Building or Structure of Interest
- Landmark Building
- Focal Point
- Tree Preservation Order

N.B These maps do not identify all curtilage buildings or structures that may be listed or of other interest

Planning, Health and Environment Division
 Duke House
 Clensmore Street
 Kidderminster DY10 2JX



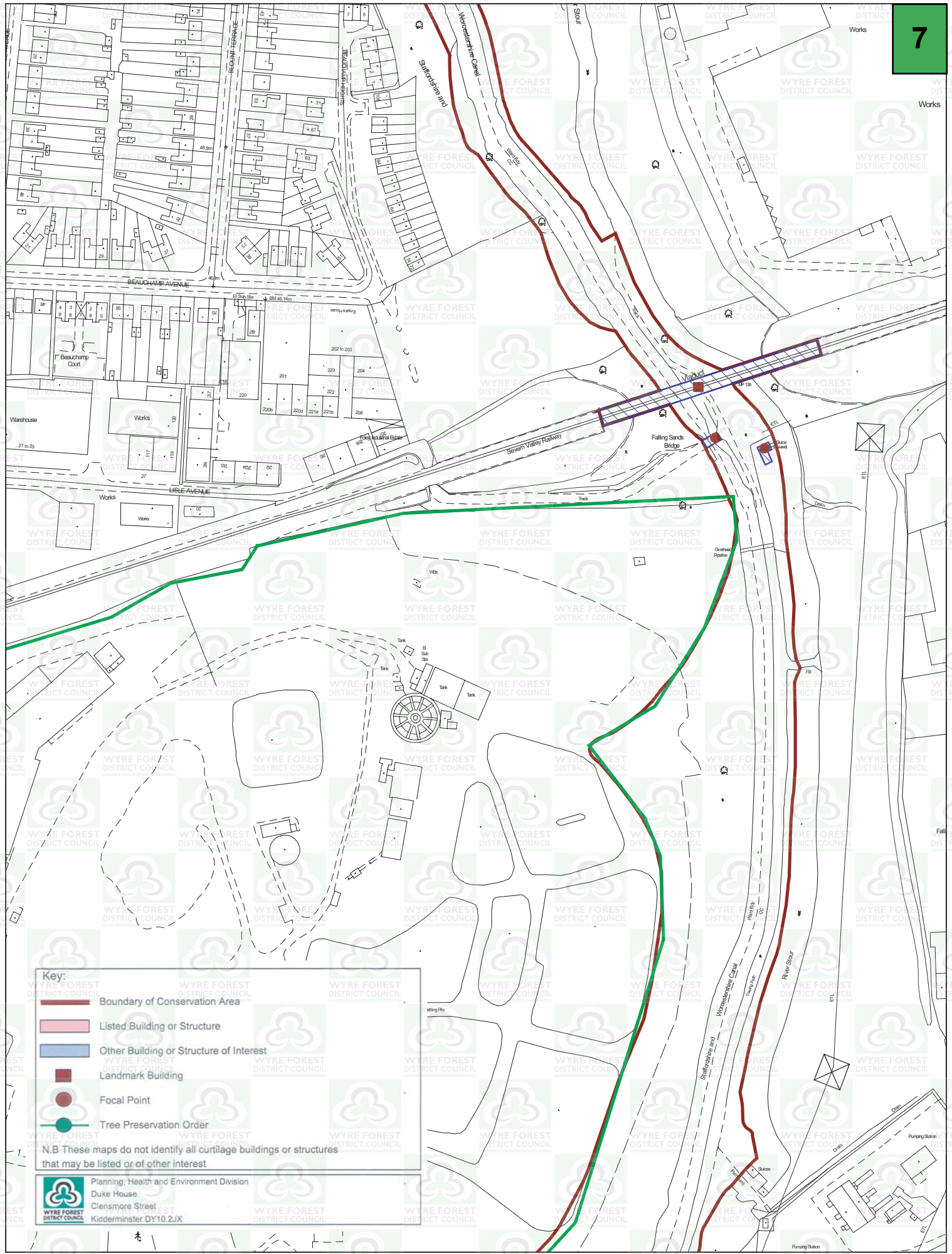

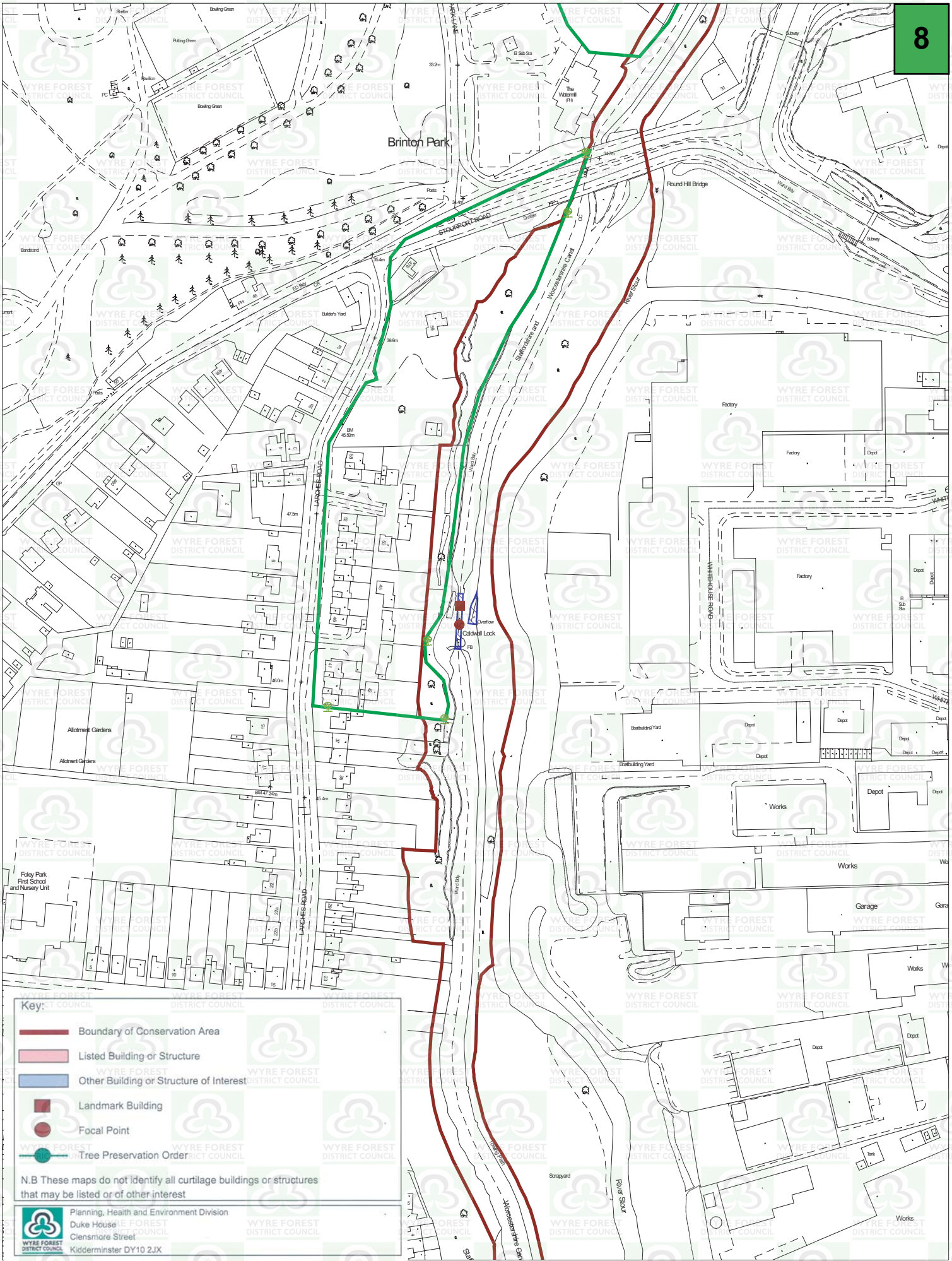

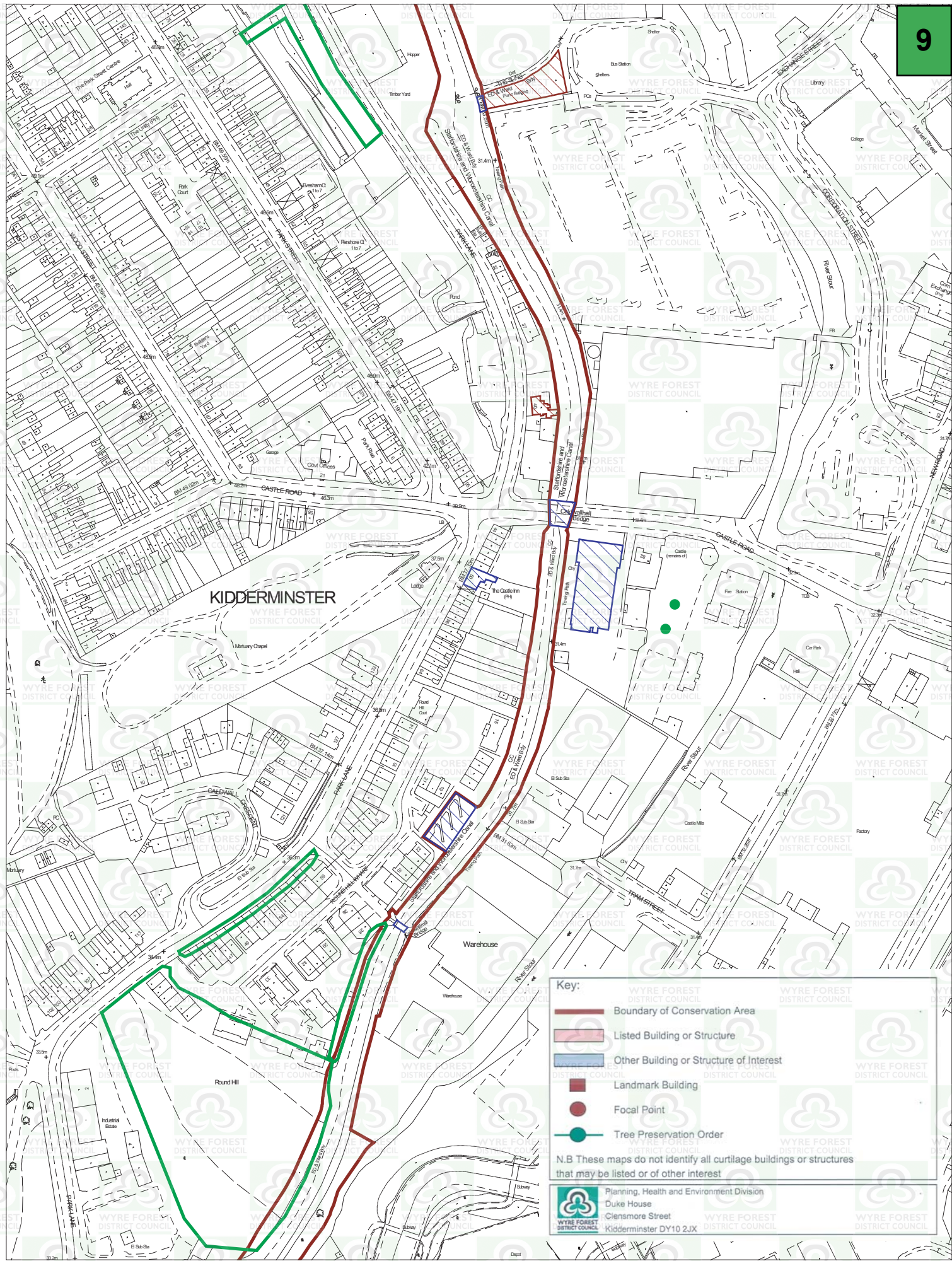

Key:

- Boundary of Conservation Area
- Listed Building or Structure
- Other Building or Structure of Interest
- Landmark Building
- Focal Point
- Tree Preservation Order

N.B These maps do not identify all curtilage buildings or structures that may be listed or of other interest

Planning, Health and Environment Division
 Duke House
 Clensmore Street
 Kidderminster DY10 2JX



Key:

- Boundary of Conservation Area
- Listed Building or Structure
- Other Building or Structure of Interest
- Landmark Building
- Focal Point
- Tree Preservation Order

N.B These maps do not identify all curtilage buildings or structures that may be listed or of other interest

Planning, Health and Environment Division
 Duke House
 Clensmore Street
 Kidderminster DY10 2JX

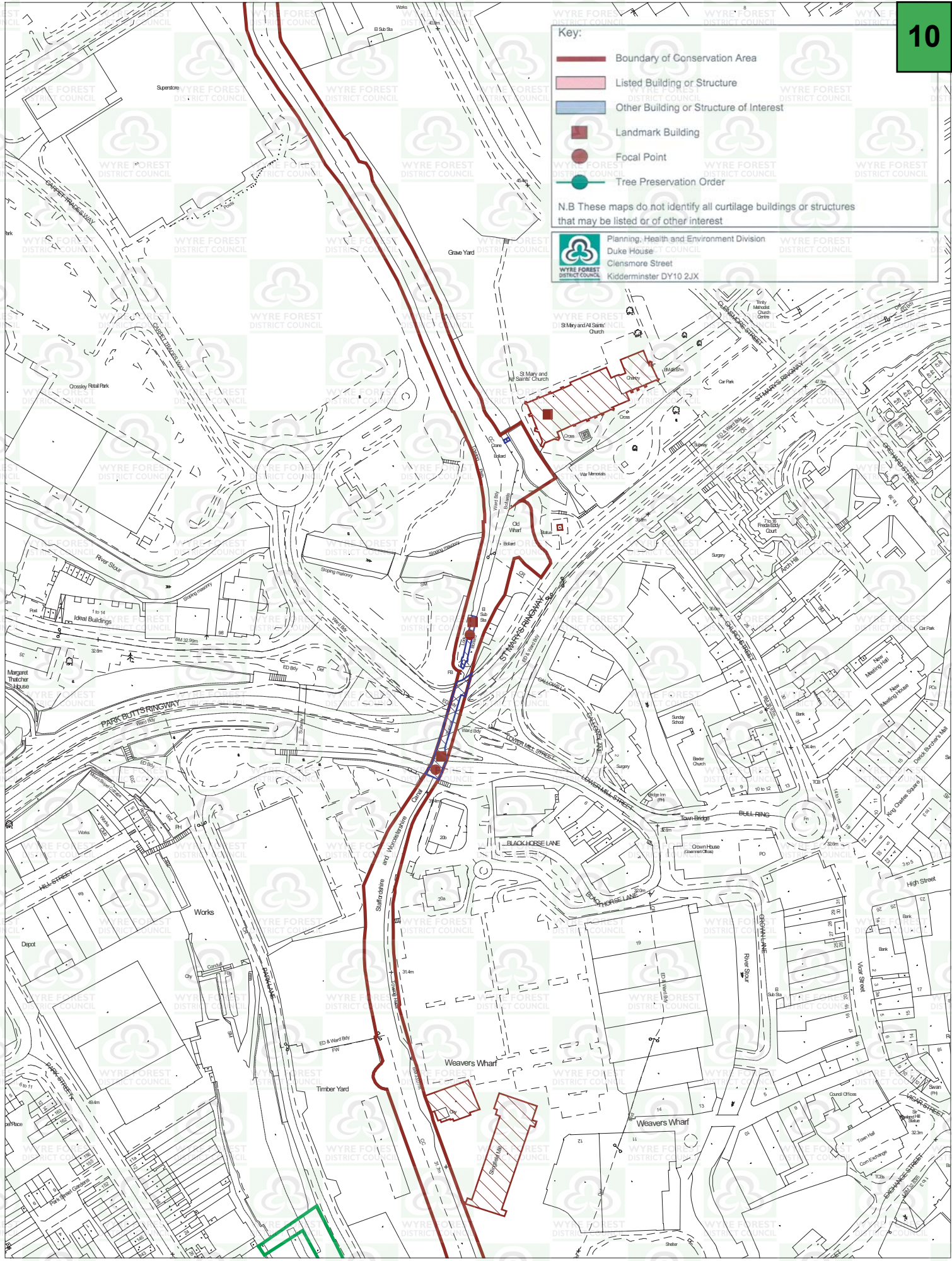

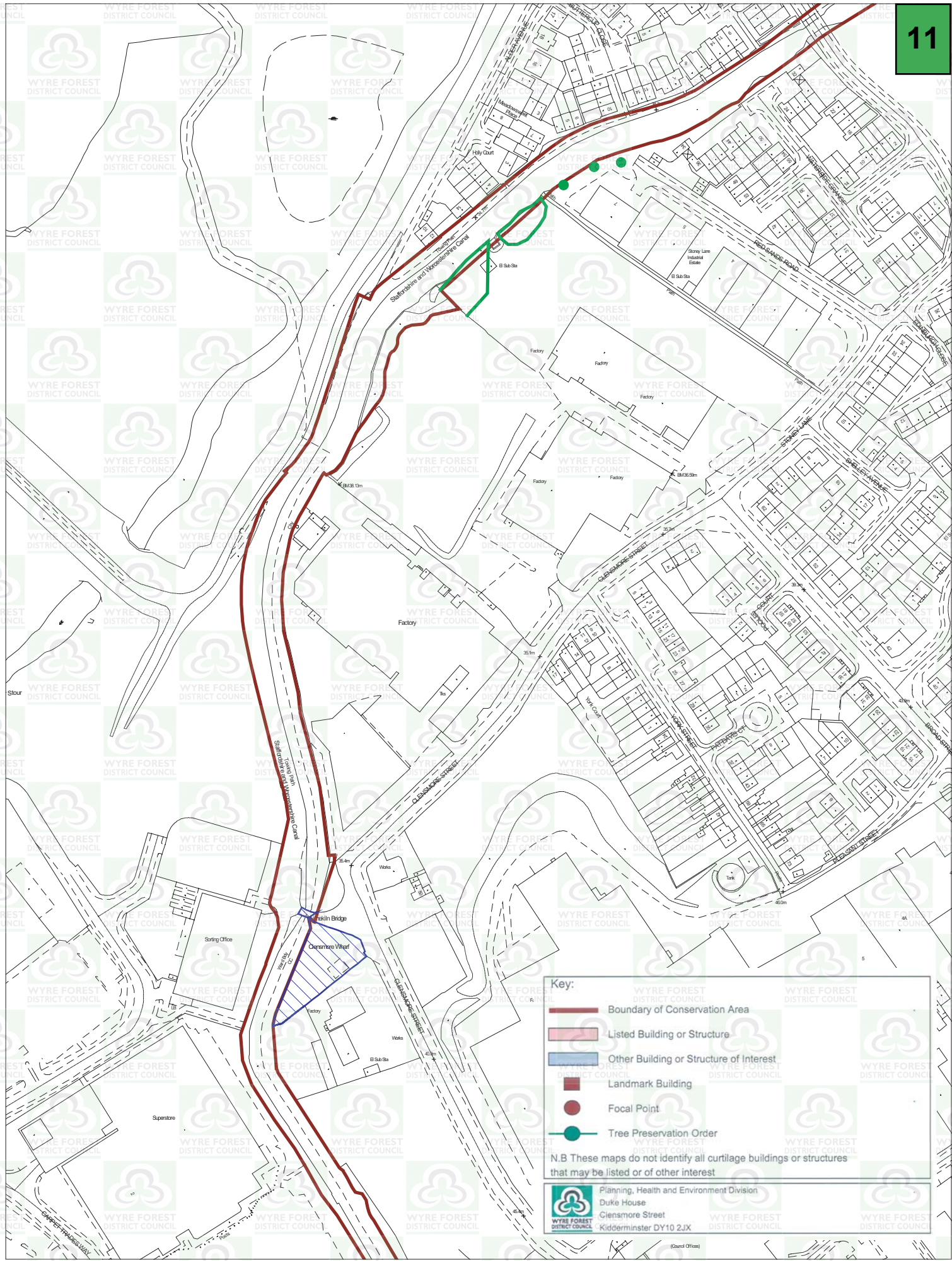

Key:

-  Boundary of Conservation Area
-  Listed Building or Structure
-  Other Building or Structure of Interest
-  Landmark Building
-  Focal Point
-  Tree Preservation Order

N.B These maps do not identify all curtilage buildings or structures that may be listed or of other interest

 Planning, Health and Environment Division
 Duke House
 Clensmore Street
 Kidderminster DY10 2JX



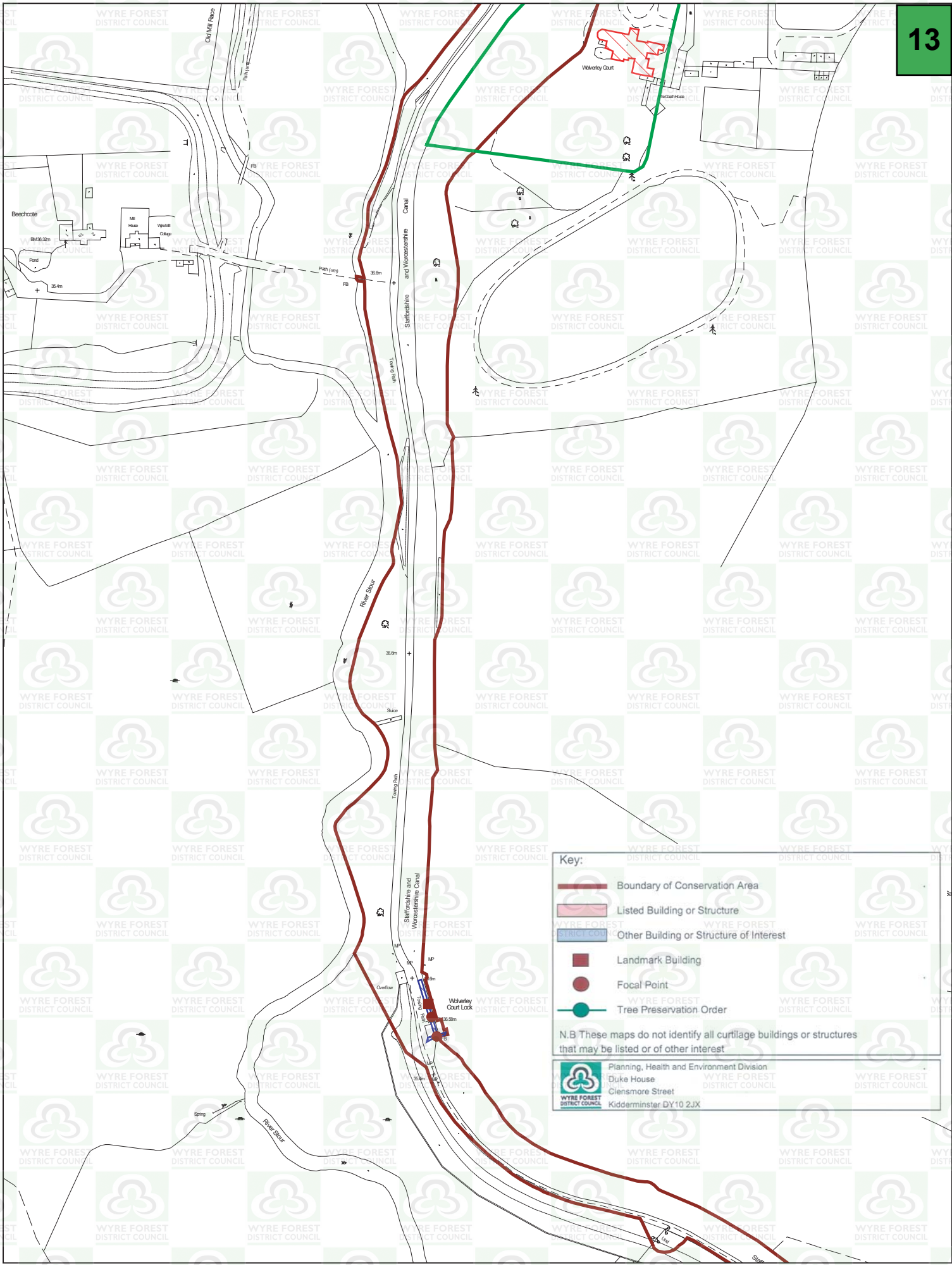

Key:

- Boundary of Conservation Area
- Listed Building or Structure
- Other Building or Structure of Interest
- Landmark Building
- Focal Point
- Tree Preservation Order

N.B These maps do not identify all curtilage buildings or structures that may be listed or of other interest

Planning, Health and Environment Division
 Duke House
 Clensmore Street
 Kidderminster DY10 2JX



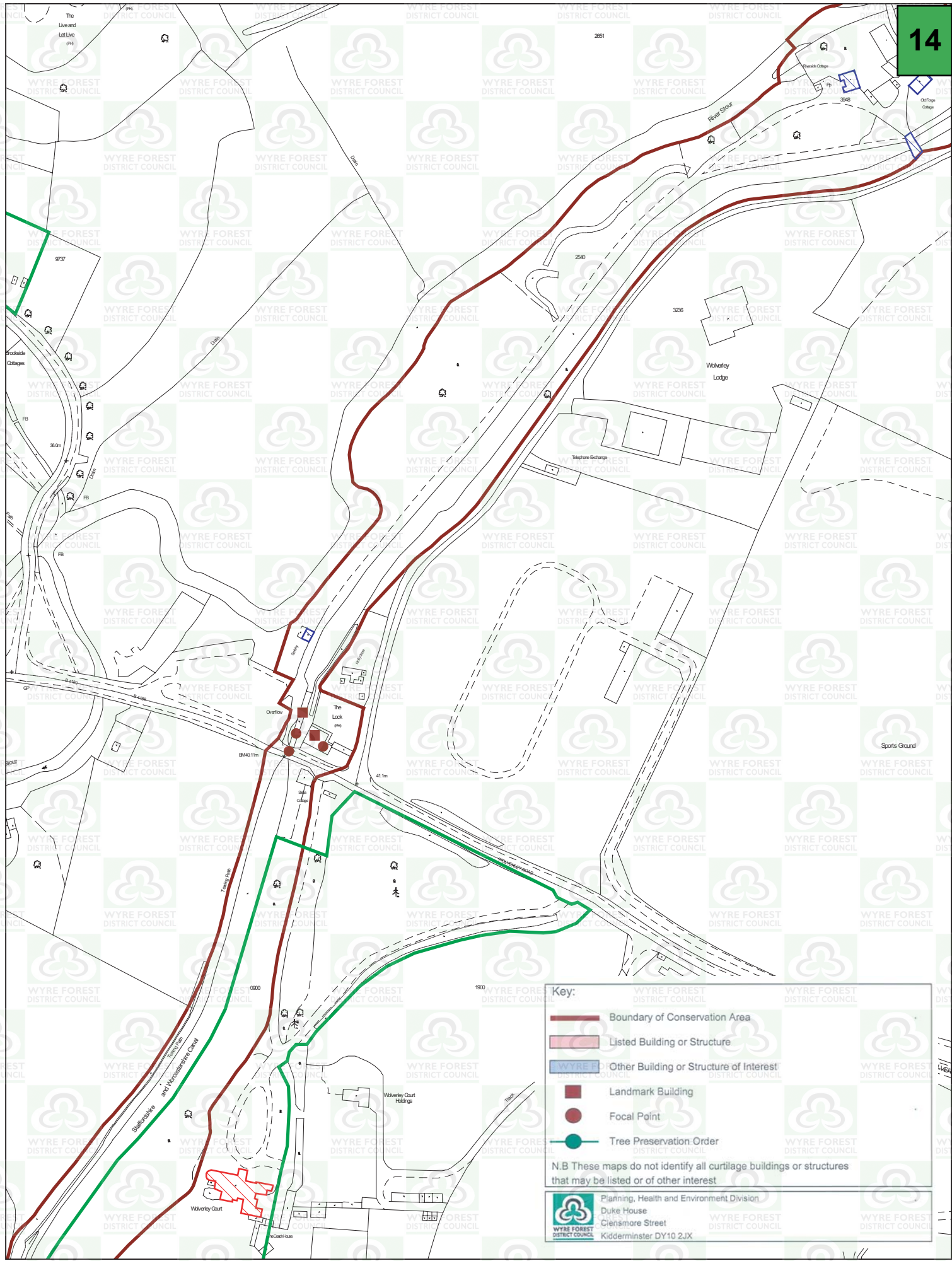

Key:

- Boundary of Conservation Area
- Listed Building or Structure
- Other Building or Structure of Interest
- Landmark Building
- Focal Point
- Tree Preservation Order

N.B These maps do not identify all curtilage buildings or structures that may be listed or of other interest

Planning, Health and Environment Division
 Duke House
 Clensmore Street
 Kidderminster DY10 2JX



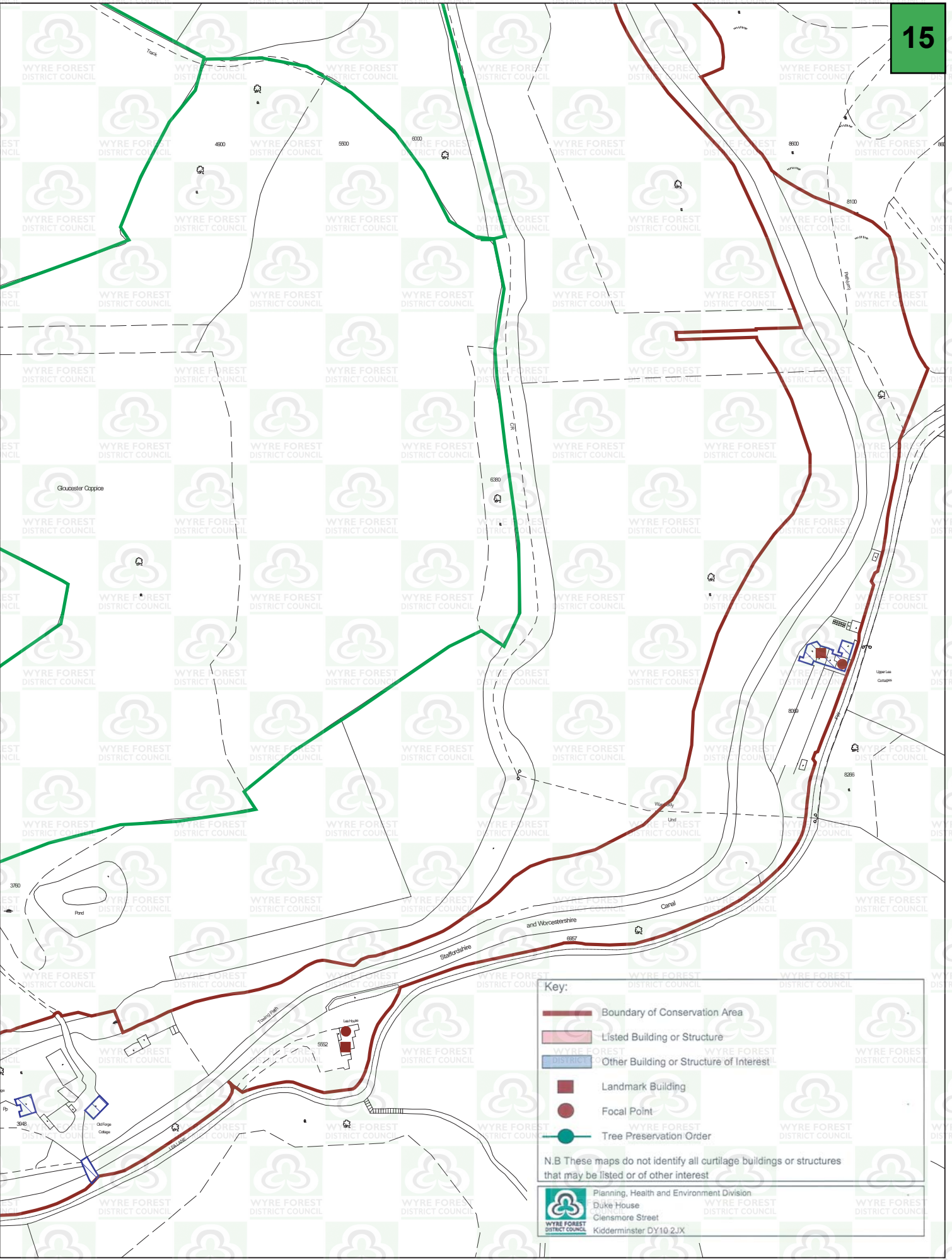

Key:

- Boundary of Conservation Area
- Listed Building or Structure
- Other Building or Structure of Interest
- Landmark Building
- Focal Point
- Tree Preservation Order



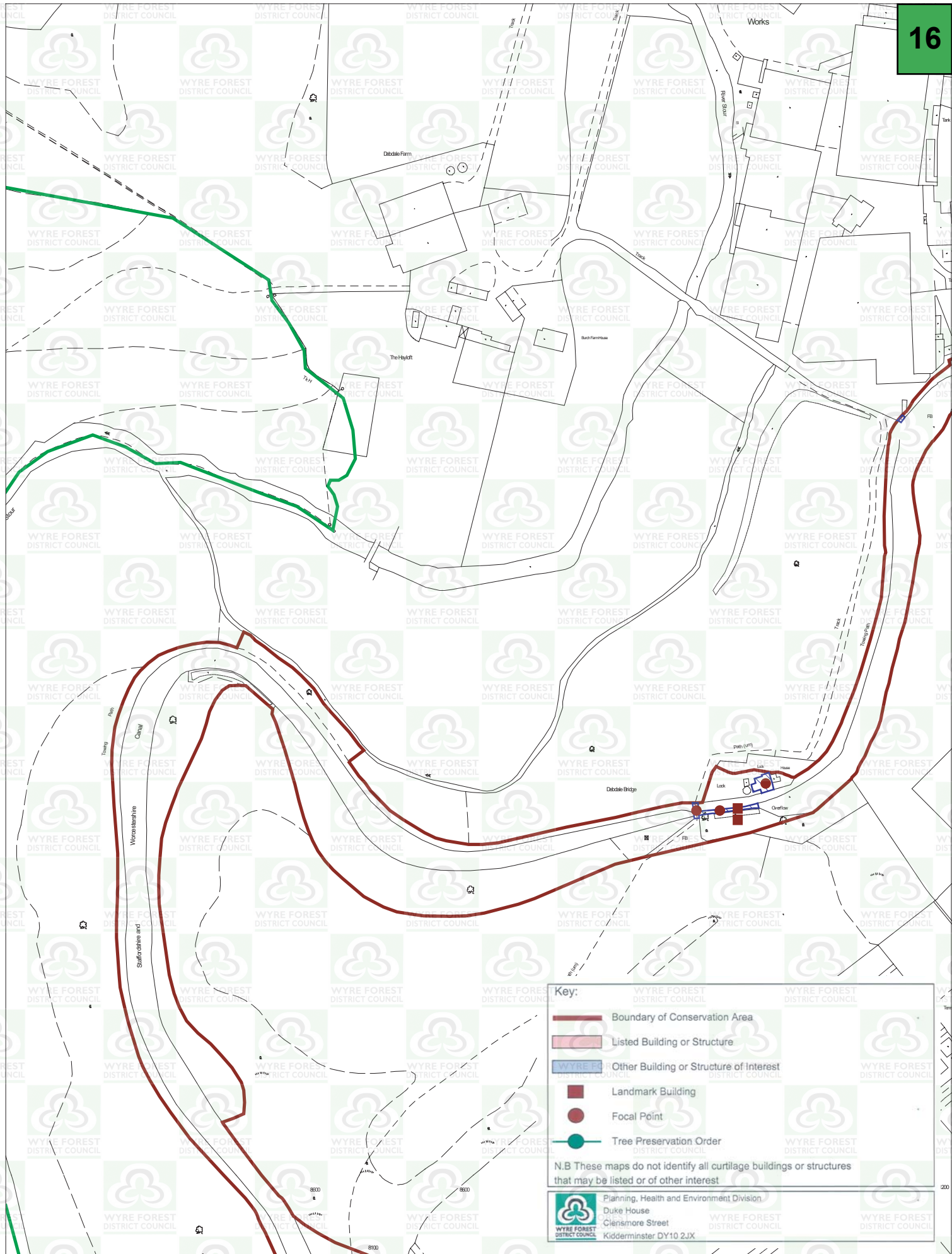

N.B These maps do not identify all curtilage buildings or structures that may be listed or of other interest

Planning, Health and Environment Division
 Duke House
 Clensmore Street
 Kidderminster DY10 2JX





Key:

-  Boundary of Conservation Area
-  Listed Building or Structure
-  Other Building or Structure of Interest
-  Landmark Building
-  Focal Point
-  Tree Preservation Order

N.B These maps do not identify all cartilage buildings or structures that may be listed or of other interest

 Planning, Health and Environment Division
 Duke House
 Clensmore Street
 Kidderminster DY10 2JX



- Key:**
-  Boundary of Conservation Area
 -  Listed Building or Structure
 -  Other Building or Structure of Interest
 -  Landmark Building
 -  Focal Point
 -  Tree Preservation Order





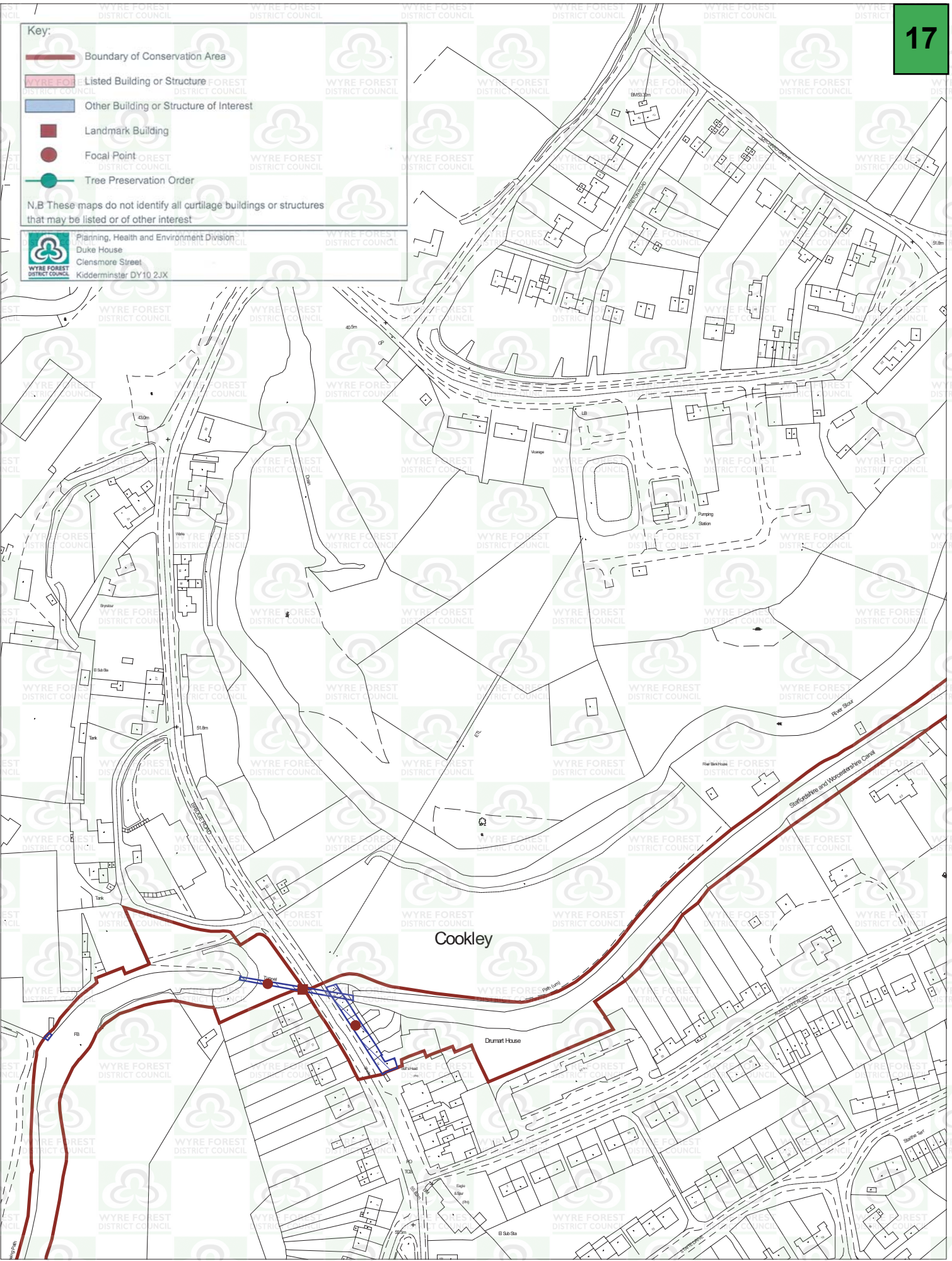

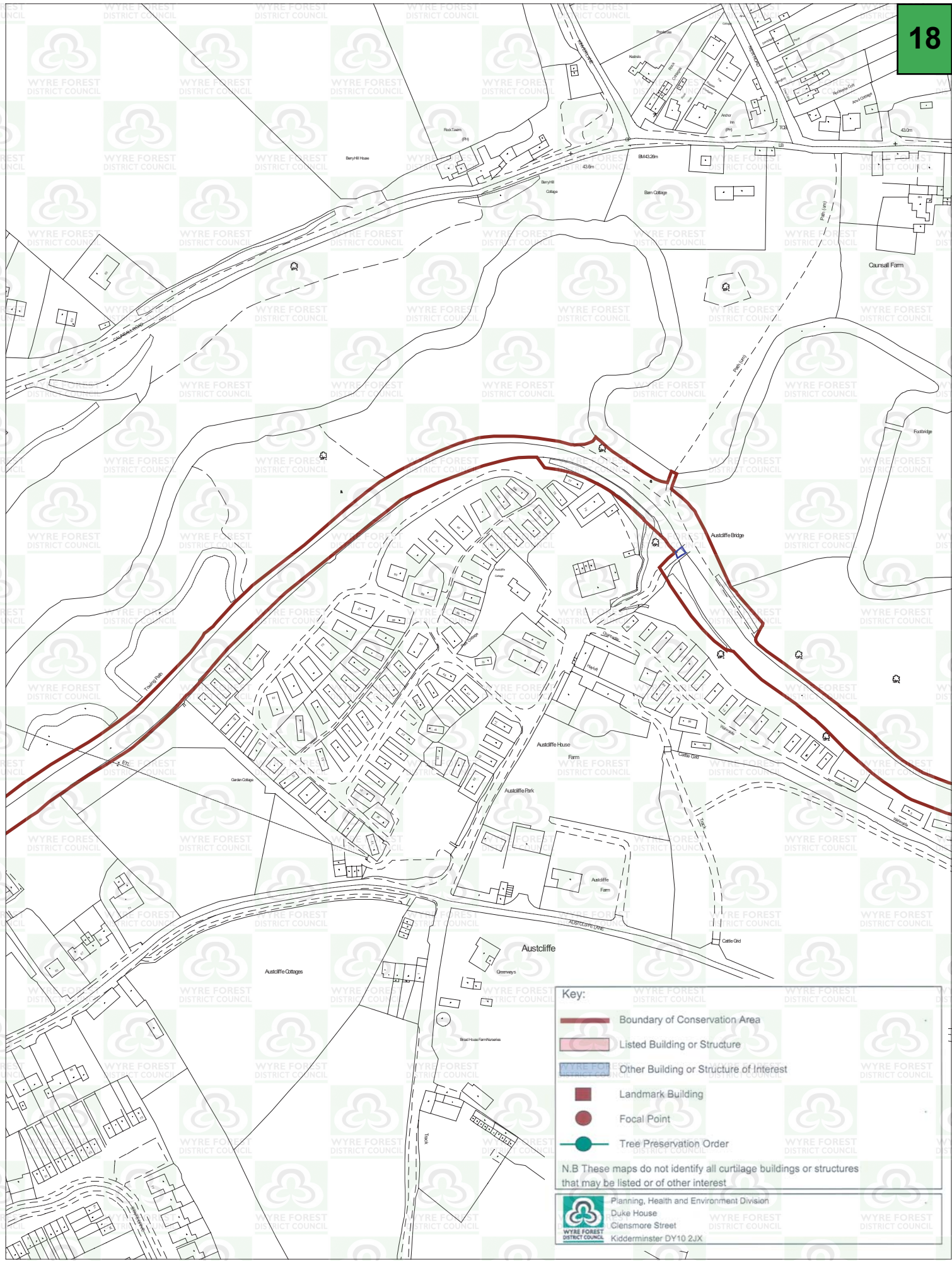
N.B These maps do not identify all outillage buildings or structures that may be listed or of other interest

Planning, Health and Environment Division
 Duke House
 Clensmore Street
 Kidderminster DY10 2JX





Key:

-  Boundary of Conservation Area
-  Listed Building or Structure
-  Other Building or Structure of Interest
-  Landmark Building
-  Focal Point
-  Tree Preservation Order

N.B These maps do not identify all curtilage buildings or structures that may be listed or of other interest

Planning, Health and Environment Division
 Duke House
 Cienmore Street
 Kidderminster DY10 2JX



Key:

- Boundary of Conservation Area
- Listed Building or Structure
- Other Building or Structure of Interest
- Landmark Building
- Focal Point
- Tree Preservation Order

N.B These maps do not identify all curtilage buildings or structures that may be listed or of other interest

Planning, Health and Environment Division
 Duke House
 Clensmore Street
 Kidderminster DY10 2JX

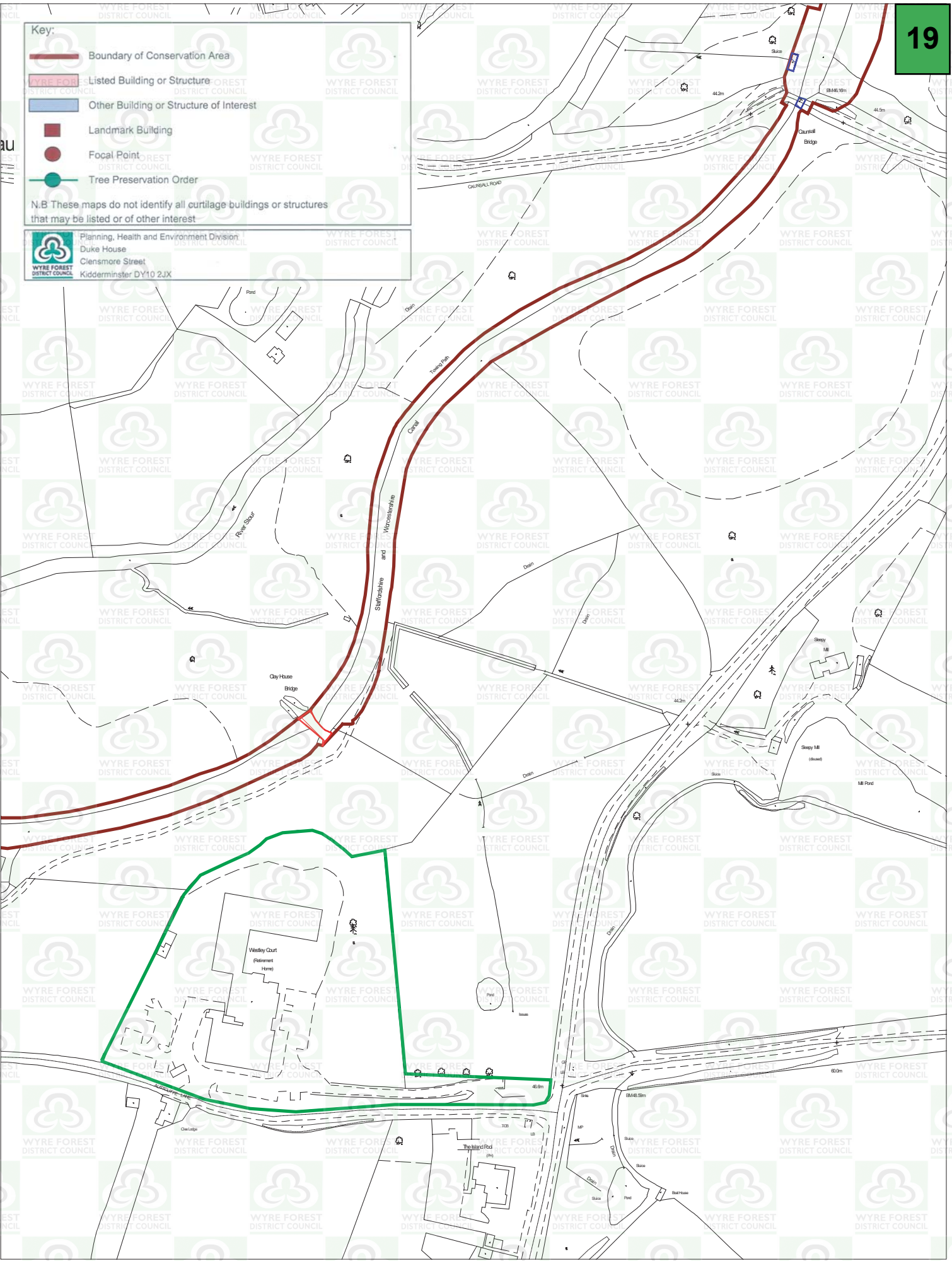

Key:

- Boundary of Conservation Area
- Listed Building or Structure
- Other Building or Structure of Interest
- Landmark Building
- Focal Point
- Tree Preservation Order

N.B These maps do not identify all curtilage buildings or structures that may be listed or of other interest

Planning, Health and Environment Division
 Duke House
 Clensmore Street
 Kidderminster DY10 2JX

