

Order and Plan for Kylemilne Way, Stourport

Statement of Reasons for proposing to make an Order under the Road Traffic Regulation Act 1984

WORCESTERSHIRE COUNTY COUNCIL (WYRE FOREST DISTRICT – STOURPORT area) (PERMITTED PARKING AREA AND SPECIAL PARKING AREA) (WAITING RESTRICTIONS AND STREET PARKING PLACES) CONSOLIDATION ORDER 2007 (VARIATION) ORDER 2024 [PROHIBITION OF WAITING ON KYLEMILNE WAY, STOURPORT]

Worcestershire County Council propose to make this Order for facilitating the safe passage on the road or any other road of any class of traffic and for avoiding danger to persons or other traffic using the road or any other road or for preventing the likelihood of any such danger arising.

It is considered that the Order will contribute to the securing of the expeditious, safe and convenient movement of all traffic (including pedestrians) and will have no adverse effect on other considerations contained in s.122 Road Traffic Regulation Act 1984.

THOMAS POLLOCK
Head of Commercial Law
Legal and Governance

County Hall
Spetchley Road
Worcester
WR5 2NP

The order under the Road Traffic Regulation Act 1984

ROAD TRAFFIC REGULATION ACT 1984 WORCESTERSHIRE COUNTY COUNCIL (WYRE FOREST DISTRICT - STOURPORT area) (PERMITTED PARKING AREA AND SPECIAL PARKING AREA) (WAITING RESTRICTIONS AND STREET PARKING PLACES) CONSOLIDATION ORDER 2007 (VARIATION) ORDER 2024 [PROHIBITION OF WAITING, ON KYLEMILNE WAY, STOURPORT]

Worcestershire County Council in exercise of their powers under Section 1(1), 2 (1) to (3), 4(2), and 124 and Part IV of Schedule 9 of the Road Traffic Regulation Act 1984 (which said Act is hereinafter referred to as "the Act of 1984") and of all other powers them enabling in that behalf, and after consultation with the Chief Officer of Police in accordance with Part III of Schedule 9 to the said Act of 1984, hereby make the following Order:-

1. The Worcestershire County Council (Wyre Forest District – Stourport area) (Waiting Restrictions and Street Parking Places) Consolidation Order 2007 is hereby varied by the attachment thereto of the plan attached to this Order (which has the effect of imposing on the sides of road identified in the plan attached to this Order a prohibition of waiting in accordance with the provisions of the Consolidation Order).
2. The Order shall come into operation on XXXXX 2024 and may be cited as Worcestershire County Council (Wyre Forest District – Stourport area) (Permitted Parking Area and Special Parking Area) (Waiting Restrictions and Street Parking Places) Consolidation Order 2007 (Variation) Order 2024 [Prohibition of Waiting on Kylemilne Way, Stourport]

Dated XXXXX 2024

The Common Seal of)
Worcestershire County Council was)
hereunto affixed in the presence of:)

L.S.
Thomas Pollock
Head of Commercial Law
Legal and Governance

Map and plan of the area

Map of Kylemilne Way, Stourport and the proposed prohibition of waiting zones to be implemented by the above order.

Description of the map

The map shows the proposed prohibition of waiting zones on Kylemilne Way, **Stourport: - Kylemilne Way (north side)**. From a point 32m east of its junction with Hartlebury road for a distance of 50m in an easterly and then southerly direction, around the bend.
Kylemilne Way (south side). From a point 32m east of its junction with Hartlebury road for a distance of 32m in an easterly and then southerly direction, around the bend.

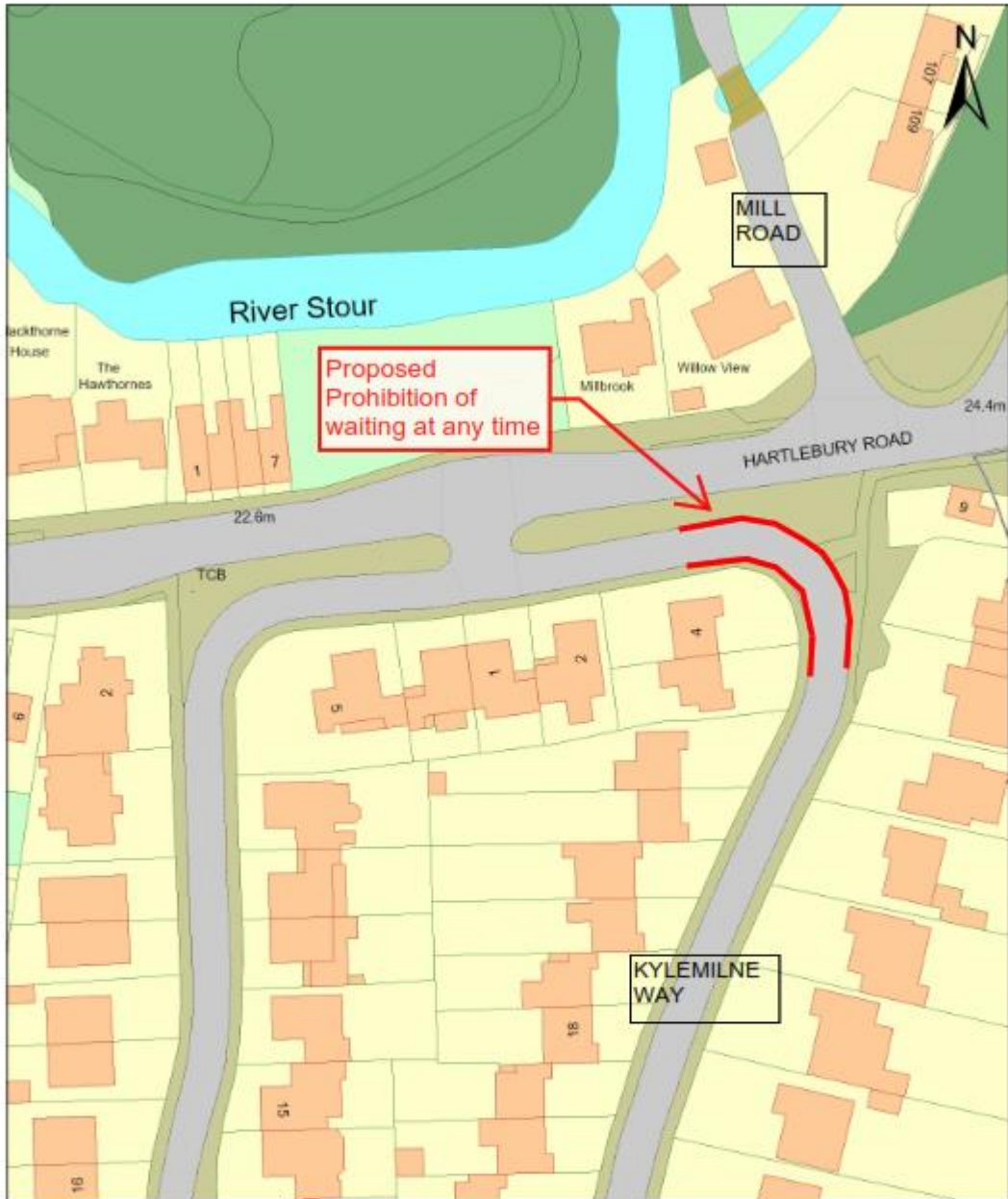

© Crown copyright and
database rights 2023
Ordnance Survey AC00000809204.

Scale: 1:500 At A4

T.2023.1228

**Kylemilne Way, Stourport
Proposed Traffic Regulation
Order**

 **worcestershire**
county council

Worcestershire County Council
County Hall
Spetchley Road
Worcester
WR5 2NP