



DEFINITIVE MAP MODIFICATION ORDER APPLICATION PRIORITISATION

Application	Addition of a footpath from junction with footpaths NM-543 and 545 North and Middle Littleton and east and south to a junction with Farm Lane by Walnut Cottage in the parish of South Littleton
File Ref	M333 (M-1405)
Applicant	Mr A Gittins
Date Submitted	27 August 2011

Application Prioritisation Criteria	Score
Conflict Resolution	2
Development	1
Effective use of Resources	3
Level of Support	3
The Wider Public Rights of Way Network and ROWIP Objectives	3
Total	12

Details of how these have been prioritized can be found in the DMMO Application Prioritisation Standard Operational Procedure

Summary of Information provided for Definitive Map Modification Order

The information below provides a summary for accessibility purposes of the scanned original application form documents attached.

Application Reference. M333 (M-1405)

Applicant Name

Mr A Gittins

Applicant Address

6 Manor Farm
Farm Lane
South Littleton
WR11 8UA

The above hereby apply for an order under section 53(2) of the Wildlife and Countryside Act 1981 modifying the definitive map and statement for the area by:

Adding a footpath from Middle Littleton grid reference SP 07786 46463 to Farm Lane, South Littleton, grid reference SP 07943 46350

And shown on the map accompanying this application.

Dated and signed

27 August 2011

Confirmation was also submitted that Notice was served by the applicant on the following landowners of this application being made.

The Old Barn, Bennetts Hill Farm, Offenham WR11 8ST
Vale Landscape Heritage Trust, Field Barn, Evesham Road, Cleeve Prior, Evesham WR11 8JX
Robert Hitchins Limited, The manor, Boddington, Cheltenham, Glos. GL51 0TJ

Scanned application documents



M.O.1

NOTICE OF APPLICATION FOR MODIFICATION ORDER
WILDLIFE AND COUNTRYSIDE ACT 1981

TO: COUNTRYSIDE ACCESS TEAM LEADER (MAPPING), ENVIRONMENTAL SERVICES
OF: COUNTY HALL, SPETCHLEY ROAD, WORCESTER, WR5 2NP

I/We ANTHONY GITTINS
of 6 MANOR FARM, FARM LANE, SOUTH LITTLETON, Evesham, WR11 8UA

hereby apply for an order under Section 53(2) of the Wildlife and Countryside Act 1981 modifying the definitive map and statement for the area by:

- i. Deleting the (footpath) (bridleway) (restricted byway) (byway open to all traffic) No.
From.....
To.....
- ii. Adding the (footpath) (bridleway) (restricted byway) (byway open to all traffic)
From MIDDLE LITTLETON GRID REFERENCE SP 07786 46463
To FARM LANE, SOUTH LITTLETON GRID REFERENCE SP 07943 46350
- iii. Upgrading/downgrading to a (footpath) (bridleway) (restricted byway) (byway open to all traffic) the (footpath) (bridleway) (restricted byway) (byway open to all traffic) No.
From.....
To.....
- iv. Varying (adding to) the particulars (the definitive statement) relating to the (footpath) (bridleway) (restricted byway) (byway open to all traffic) No.
From.....
To.....
By providing that.....

and shown on map accompanying this application.

I/We attach copies of the following documentary evidence (including statements of witnesses) in support of this application. (Please attach on a separate sheet a list of documents/statements).

Dated 27-8 2011 Signed: 

i. ii. iii. iv. Delete as appropriate

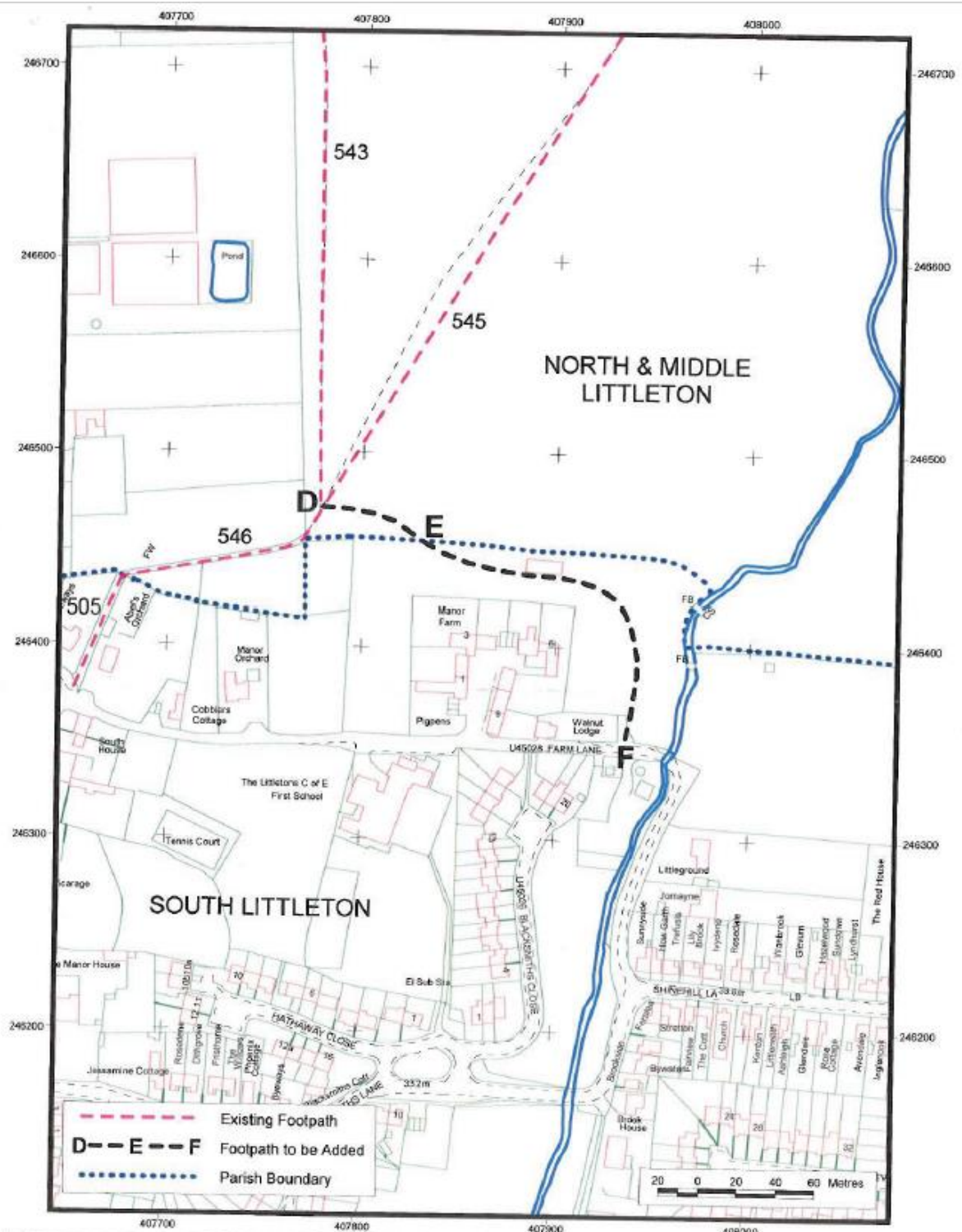

WILDLIFE AND COUNTRYSIDE ACT 1981
 DEFINITIVE MAP MODIFICATION ORDER
 DISTRICT OF WYCHAVON
 PARISHES OF NORTH & MIDDLE LITTLETON
 AND SOUTH LITTLETON
 ADDITION OF FOOTPATH



SCALE:
 1:2500
 M333

© Crown copyright and database rights
 2011 Ordnance Survey 100024230.