



**DEFINITIVE MAP MODIFICATION ORDER APPLICATION  
PRIORITISATION**

<b>Application</b>	Varying the definitive statement relating to bridleway NJ-513 (formerly 7) by the addition of a width for the section from Church Road to the railway underpass
<b>File Ref</b>	<b>M311 (M-630)</b>
<b>Applicant</b>	Mr & Mrs Kite, Roseland, Church Lane, Norton Juxta Kempsey WR5 2PS
<b>Date Submitted</b>	24 April 2006

<b>Application Prioritisation Criteria</b>	<b>Score</b>
Conflict Resolution	2
Development	1
Effective use of Resources	1
Level of Support	1
The Wider Public Rights of Way Network and ROWIP Objectives	1
<b>Total</b>	<b>6</b>

Details of how these have been prioritized can be found in the DMMO Application Prioritisation Standard Operational Procedure

## Summary of Information provided for Definitive Map Modification Order

The information below provides a summary for accessibility purposes of the scanned original application form documents attached.

### Application Reference. M311 (M-630)

#### Applicant Name

Mr & Mrs Kite

#### Applicant Address

Roseland, Church Lane, Norton Juxta Kempsey, Worcester WR5 2PS

The above hereby apply for an order under section 53(2) of the Wildlife and Countryside Act 1981 modifying the definitive map and statement for the area by:

Varying the statement relating to bridleway NJ-513 (formerly 7) from its junction with Church Lane at map reference 878511 to its junction with the railway underpass at map reference 879512 by providing that a width is stated in accordance with the evidence submitted.

And shown on the map accompanying this application.

#### Dated and signed

21 April 2006

Confirmation was also submitted that Notice was served by the applicant on the following landowners of this application being made.

The Forge, Church Lane, Norton  
Woodhall, Norton  
2 Oak Row, Upton on Severn



M.O.1

**NOTICE OF APPLICATION FOR MODIFICATION ORDER  
WILDLIFE AND COUNTRYSIDE ACT 1981**

TO: WORCESTERSHIRE COUNTY COUNCIL  
OF: COUNTY HALL, SPETCHLEY ROAD, WORCESTER WR5 2NP

I/We Mr & Mrs Kite  
of Roseland, Church Lane, Norton Juxta Kempsey, Worcester WR5 2PS

hereby apply for an order under Section 53(2) of the Wildlife and Countryside Act 1981  
modifying the definitive map and statement for the area by

- (i) ~~Deleting the scheduled (footpath) (bridleway) (byway open to all traffic) No.~~  
From .....  
To .....
- (ii) ~~(Upgrading) (downgrading) to a (footpath) (bridleway) (byway open to all traffic) the scheduled (footpath) (bridleway) (byway open to all traffic) No.~~  
From .....  
To .....
- (iii) (Varying) ~~(adding to)~~ the statement relating to the ~~(footpath) (bridleway) (byway open to all traffic)~~ No. 7  
From Its junction with Church Lane at Map reference 878511  
To Its junction with the Railway underpass at Map reference 879512  
By providing that A width is stated in accordance with the evidence submitted
- (iv) Adding the (footpath) (bridleway) (byway open to all traffic)  
From .....  
To .....

and shown on the map annexed hereto.

I/We attach copies of the following documentary evidence (including statements of witnesses) in support of this application.

\* Please note that copies of the documentary evidence supplied with this application are recorded on Form M.O.1.E which has been created for the purposes of this application as a supplement to M.O.1

Dated 21 APRIL 2006 Signed .....

(i) (ii) (iii) (iv) Delete as appropriate

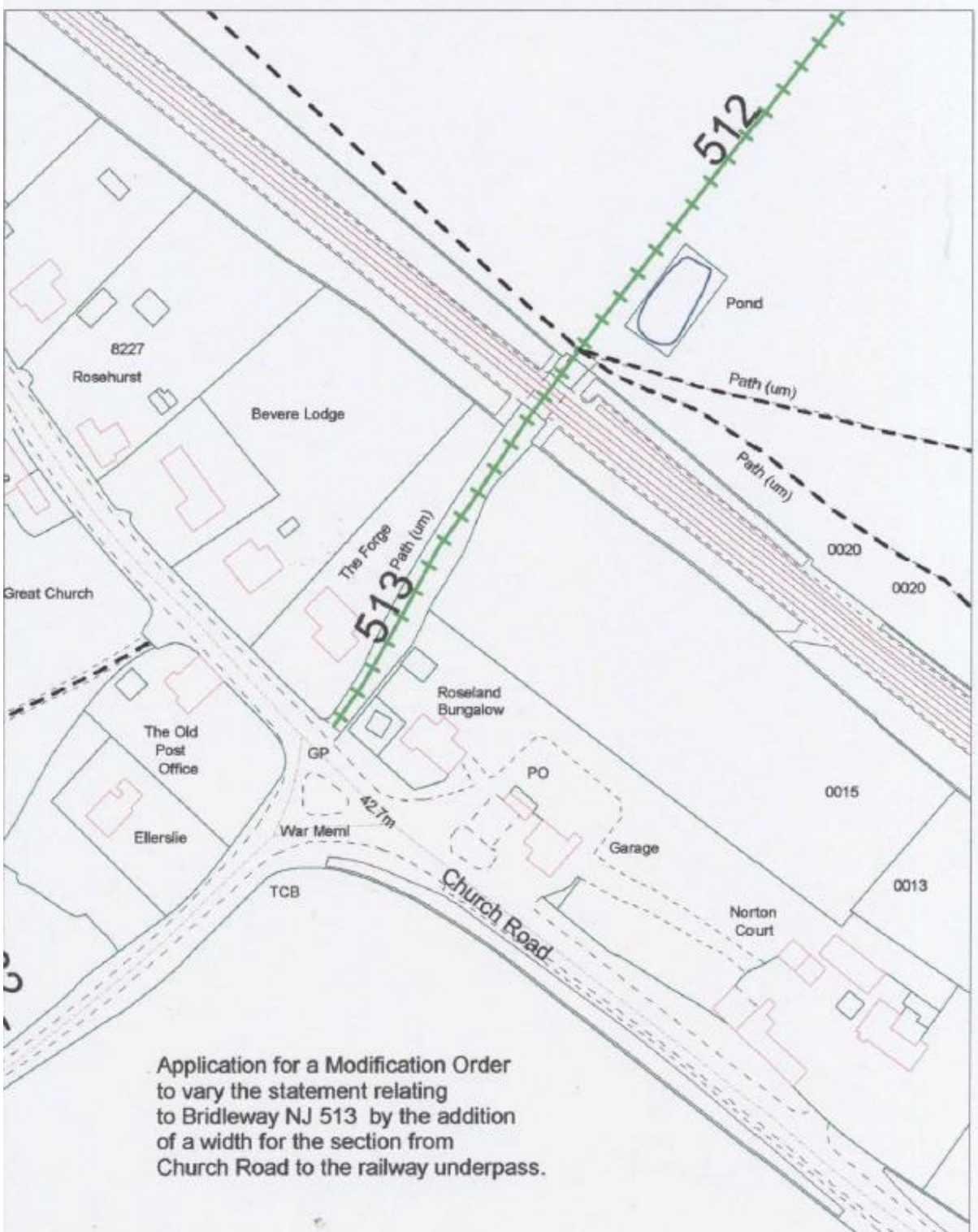

Application for a Modification Order to vary the statement relating to Bridleway NJ 513 by the addition of a width for the section from Church Road to the railway underpass.



Countryside Service,  
Woodside,  
Perrywood Walk  
Worcester WR5 1ES



Scale: 1:1250

Extract from Definitive Map for Worcestershire  
Relevant Date: 31st March 2005

Map of Bridleway Norton Juxta Kempsey No.513 (formerly No.7)

- Bridleway
- Byway
- Footpath



© Crown copyright. All rights reserved.  
Worcestershire County Council 100015914  
For reference purposes only.  
No further copies may be made.