

## Appendix 33: Analysis of aggregate resources in Area 33: Broadway

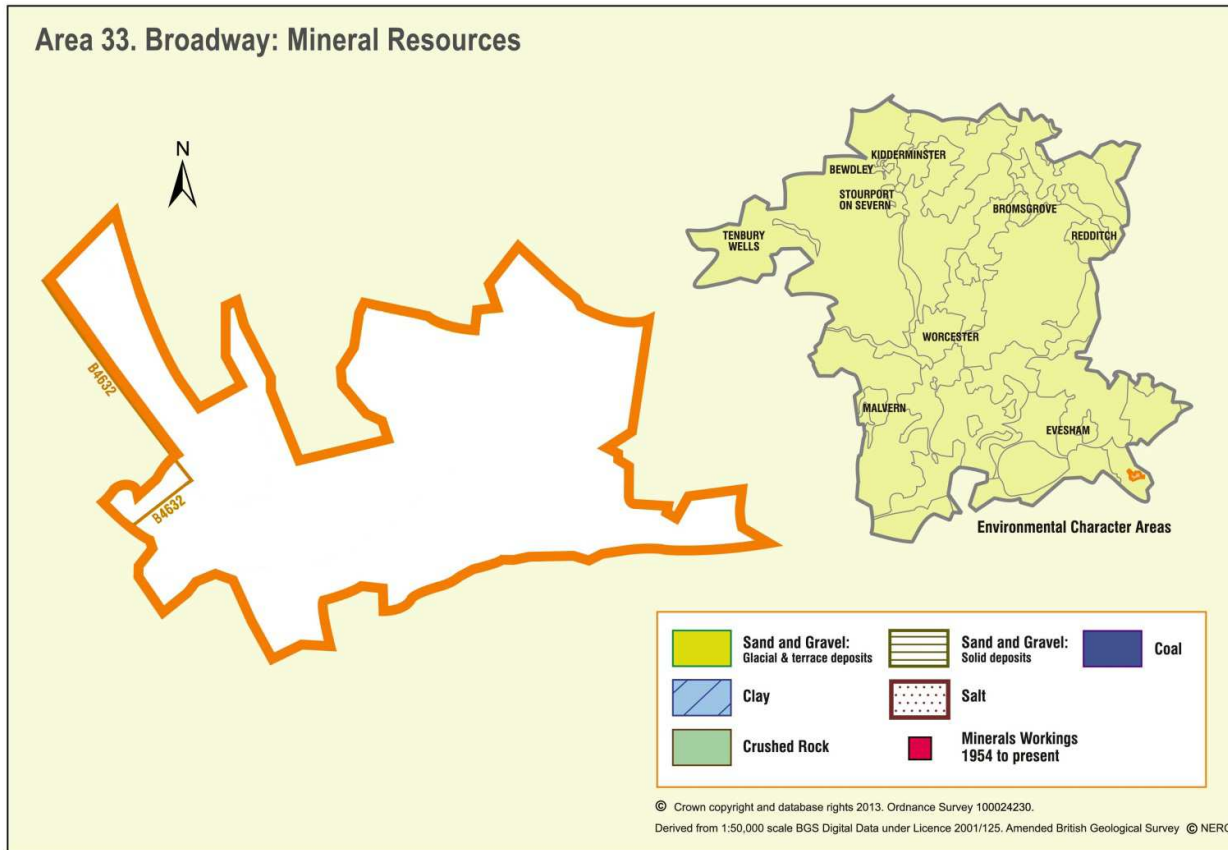

### ECA Summary for the Fourth Stage consultation on MLP (Winter 2018):

#### Sand and gravel

There are no resource areas identified in Broadway for sand and gravel.

#### Crushed rock

There are no resource areas identified in Broadway area for crushed rock.

#### Non-aggregates

BGS data indicates that there are no non-aggregate mineral deposits in the Broadway area.