

Appendix 33: Analysis of aggregate resources in Area 33: Broadway

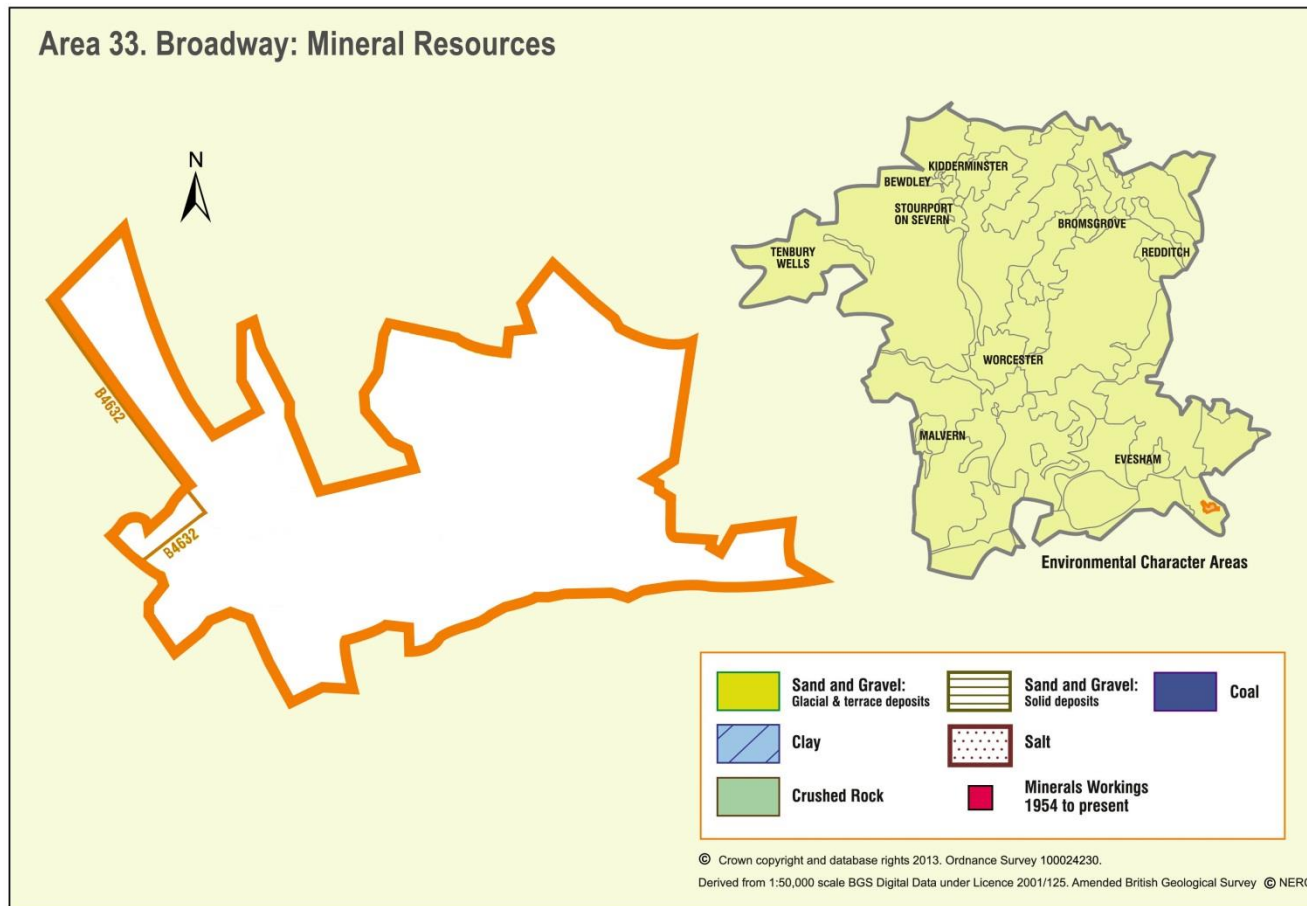

ECA Summary for the Third Stage consultation on MLP (Spring 2015):

Sand and gravel

There are no resource areas identified in Broadway for sand and gravel.

Crushed rock

There are no resource areas identified in Broadway area for crushed rock.

Non-aggregates

BGS data indicates that there are no non-aggregate mineral deposits in the Broadway area.