

Appendix 31: Analysis of aggregate resources in Area 31: Alvechurch

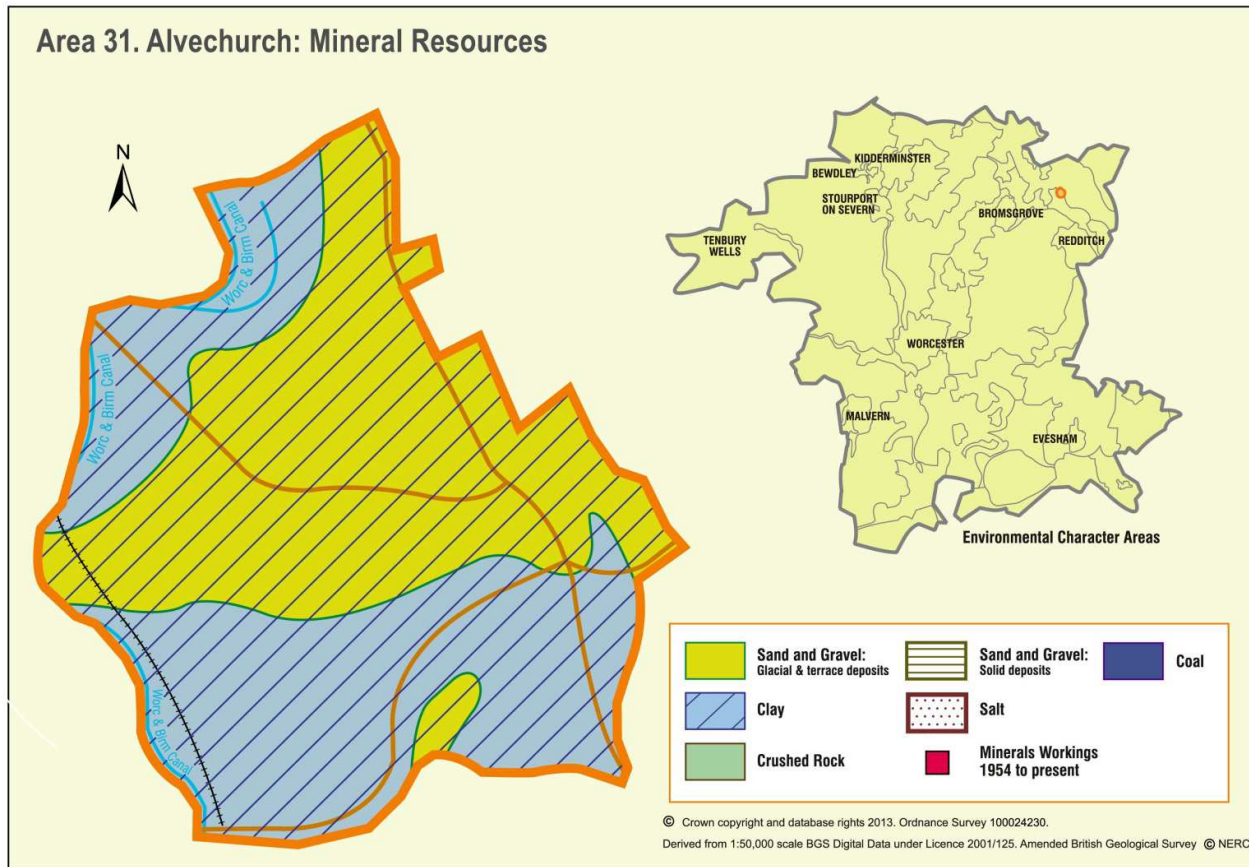

ECA Summary for the Fourth Stage consultation on MLP (Winter 2018):

Sand and gravel

There are no resource areas identified in Alvechurch area for sand and gravel. The sand and gravel deposits in this area are assessed as part of ECA 3 (North Worcestershire Hills).

Crushed rock

There are no resource areas identified in Alvechurch area for crushed rock.

Non-aggregates

BGS data indicates that there are deposits of clay in Alvechurch area. Clay has not been considered in the resource assessment, which only addresses Aggregates.