

**This diagram illustrates what the process is to determining if someone may be considered for a Deferred Payment Agreement**

The diagram is based on someone being assessed as having a care and support need

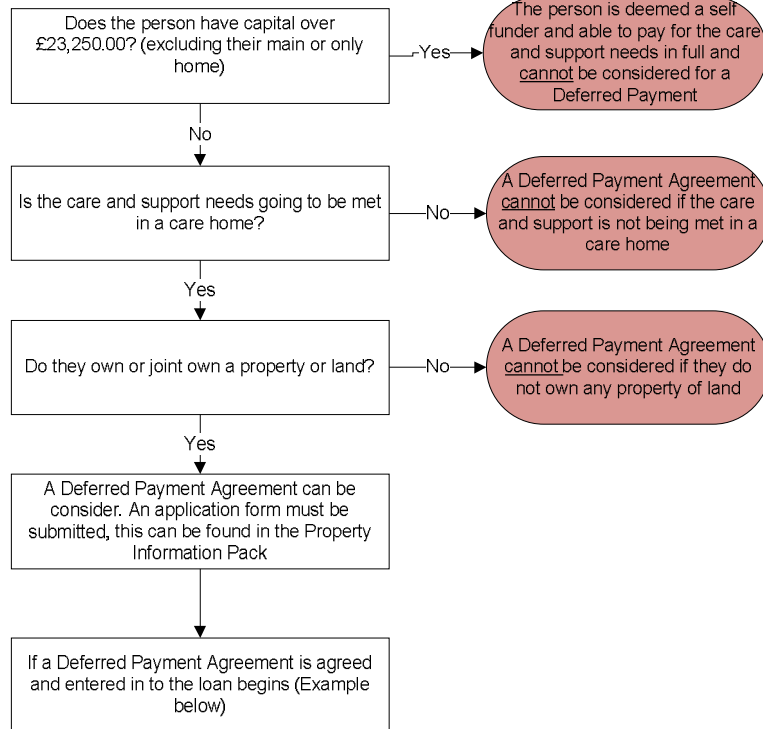

<b>Total Weekly cost of the care and support needs</b>	<b>Weekly Assessed Contribution paid by the individual towards their care and support, usually paid direct to the home</b>	<b>This is the total weekly loan which will accrue whilst on a Deferred Payment Agreement</b>
	<b>Worcestershire County Council Weekly Contribution paid direct to the home</b>	
	<b>Weekly Top Up paid by Worcestershire County Council direct to the home (if agreed that there is sufficient equity to add this to the loan)</b>	