

**DEFINITIVE MAP MODIFICATION ORDER APPLICATION
PRIORITISATION**

Application	Varying (the definitive statement) relating to the (footpath) number 707 (formerly 147) from the A449 Bromwich Road to riverside path by providing that the particulars of the way shall be amended to read as attached (amending recorded width)
File Ref	M2017
Applicant	1) The Chapter of the Cathedral Church of Christ and the Blessed Mary the Virgin 2) The Kings School Worcester
Date Submitted	2 May 2014

Application Prioritisation Criteria	Score
Conflict Resolution	2
Development	1
Effective use of Resources	1
Level of Support	1
The Wider Public Rights of Way Network and ROWIP Objectives	1
Total	6

Details of how these have been prioritized can be found in the DMMO Application Prioritisation Standard Operational Procedure

Summary of Information provided for Definitive Map Modification Order

The information below provides a summary for accessibility purposes of the scanned original application form documents attached.

Application Reference. M2017

Applicant Name

- 1) The Chapter of the Cathedral Church of Christ and the Blessed Mary the Virgin
- 2) The Kings School Worcester

Applicant Address

- 1) 8 College Yard, Worcester
- 2) 5 College Green, Worcester

The above hereby apply for an order under section 53(2) of the Wildlife and Countryside Act 1981 modifying the definitive map and statement for the area by:

Varying (the definitive statement) relating to the (footpath) number 707 (formerly 147) from the A449 Bromwich Road at SO8427 5435 to riverside path AT Ordnance Survey SO8482 5452 by providing that the particulars of the way shall be amended to read as attached

And shown on the map accompanying this application.

Dated and signed

2 May 2014

Confirmation was also submitted that Notice was served by the applicant on the following landowners of this application being made.

The Chapter of the Cathedral Church of Christ and the Blessed Mary the Virgin
8 College Yard, Worcester WR1 2LA

Scanned application documents



RECEIVED
07 MAY 2014
BY:

M.O.1

NOTICE OF APPLICATION FOR MODIFICATION ORDER
WILDLIFE AND COUNTRYSIDE ACT 1981

TO: COUNTRYSIDE ACCESS TEAM LEADER (MAPPING), ENVIRONMENTAL SERVICES
OF: COUNTY HALL, SPETCHLEY ROAD, WORCESTER, WR5 2NP

We ~~The Chapter of the Cathedral Church of Christ and the Blessed Mary the Virgin (1) and The King's School Worcester (2)~~
of ~~8 College Yard Worcester (1) & College Green Worcester WR1 2LL (2)~~

hereby apply for an order under Section 53(2) of the Wildlife and Countryside Act 1981 modifying the definitive map and statement for the area by:

- i. ~~Deleting the (footpath) (bridleway) (restricted byway) (byway open to all traffic) No. _____~~
~~From _____~~
~~To _____~~
- ii. ~~Adding the (footpath) (bridleway) (restricted byway) (byway open to all traffic)~~
~~From _____~~
~~To _____~~
- iii. ~~Upgrading/downgrading to a (footpath) (bridleway) (restricted byway) (byway open to all traffic) the (footpath) (bridleway) (restricted byway) (byway open to all traffic) No. _____~~
~~From _____~~
~~To _____~~
- iv. Varying ~~(adding to) the particulars (the definitive statement) relating to the (footpath) (bridleway) (restricted byway) (byway open to all traffic) No. 107 (Formerly 147)~~
From the A449 Bromwich Road at SO 8427 5435
To riverside path at Ordnance Survey SO 8482 5442
By providing that the particulars of the way shall be amended to read as attached

and shown on map accompanying this application.

We attach copies of the following documentary evidence (including statements of witnesses) in support of this application. (Please attach on a separate sheet a list of documents/statements).

Dated 2nd May 20. 14
i. ii. iii. iv. Delete as appropriate

Signed 
Signature on behalf of the Applicants.

Variation of particulars of Way

CLASSIFICATION: Footpath No. 707 (formerly 147) (Worcester City).

Footpath 707 (locally known as Slingpool Walk) commencing at an open junction on the east side of the A.449 Bromwich Road at Ordnance Survey grid reference SO 8427 5435 and passing generally east over a tarmac and stone surfaced track 3 metres in width adjoining 9 Bromwich Road Worcester and the foundations of a former hedgebank and a private road 3.3 metres in width adjacent to 7A Bromwich Road Worcester and garages at the rear for a distance of approximately 70 metres then passing along an enclosed track for approximately 227 metres, then continuing generally east over an unsurfaced path, minimum width 2.8 metres, following the southern boundary hedge of playing fields, for a distance of approximately 268 metres to terminate at an open junction with the riverside path at Ordnance Survey grid reference SO 8482 5442.

The total length of the footpath is approximately 565 metres.

Limitations and Conditions

Location

None

**CERTIFICATE OF SERVICE OF NOTICE OF
APPLICATION FOR MODIFICATION ORDER
WILDLIFE AND COUNTRYSIDE ACT 1981**

TO: COUNTRYSIDE ACCESS TEAM LEADER (MAPPING), ENVIRONMENTAL
SERVICES, WORCESTERSHIRE COUNTY COUNCIL

OF: COUNTY HALL, SPETCHLEY ROAD, WORCESTER, WR5 2NP

At the THE KING'S SUTTON
of 5, COLLEGE GREEN, WORCESTER, WR1 2LA

hereby certify that the requirements of paragraph 2 of Schedule 14 of the Wildlife and
Countryside Act 1981 have been complied with, and notice has been duly served on the
following Occupiers:

Name **Address**

THE CHURCH OF THE CATHEDRAL CHURCH OF CHRIST AND THE
BLESSED MARY THE VIRGIN
8 COLLEGE YARD, WORCESTER
WR1 2LA

Dated 27th September 2017 Signed 

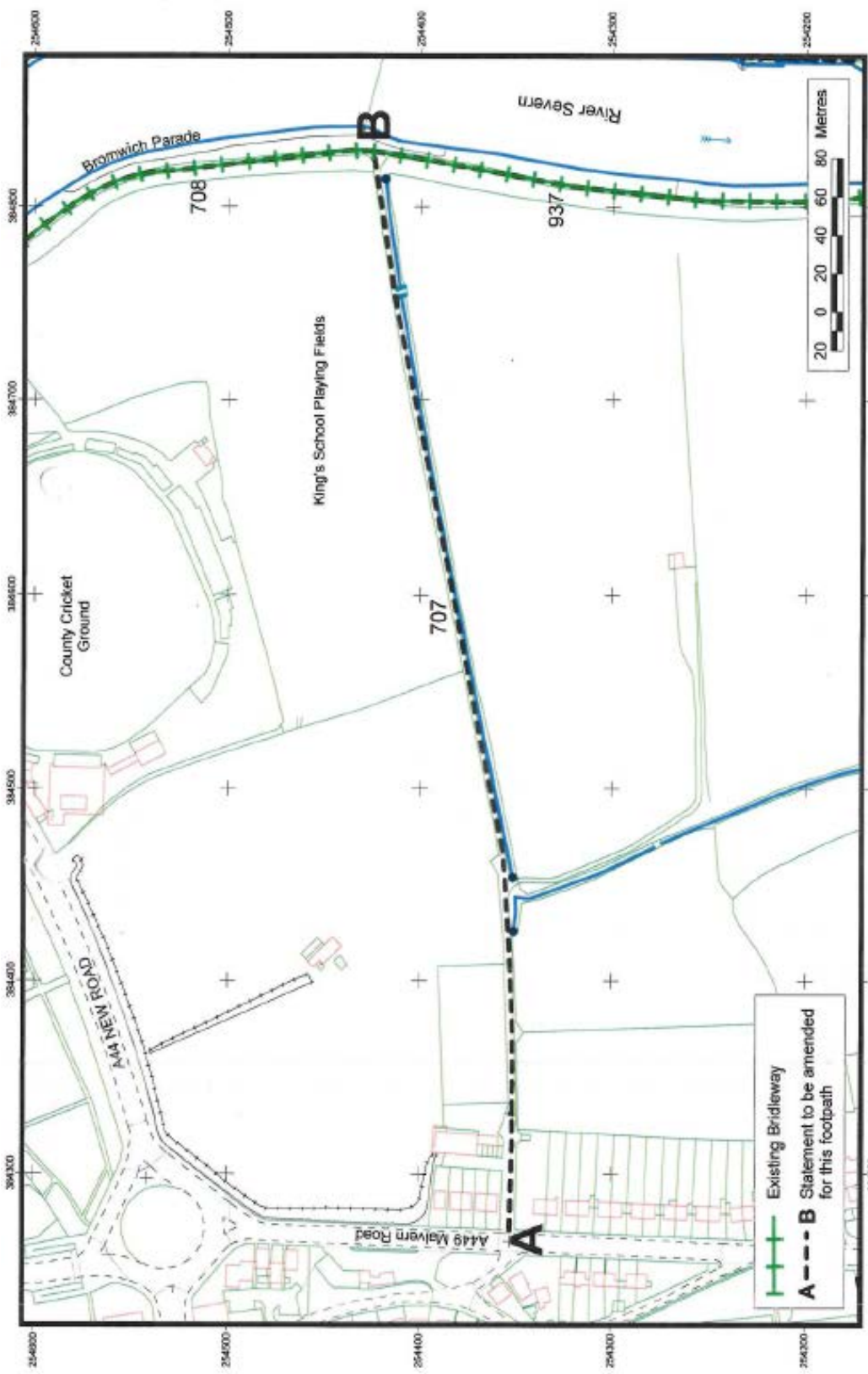

worcestershire
county council

DEFINITIVE MAP MODIFICATION ORDER
CITY OF WORCESTER
AMENDMENT TO DEFINITIVE STATEMENT
FOR FOOTPATH WR-707

SCALE: 1:2500

© Crown copyright and database rights
2014 Ordnance Survey 100024230.
For reference purposes only.
No further copies may be made.